

FAÇADE GRANT (DIP)
APPLICATION FORM

Applicant

Name of Business Antonio's Real NY Pizza

Contact Name Anthony DeSousa

Address 325 Main Street, Longmont, CO 80501

Telephone Work 303-502-5249 Home same

Email anthony@516pizza.com

Project Information

Building Address 325 Main Street, Longmont, CO 80501

Legal Description _____

Year built 1900 +/- Is this a historic property? Yes

Is there a formal historic designation of the property? Yes

Ownership Same owners

Property Owner (if different from applicant). Please attach property owner permission document to application.

Contact Name _____

Phone _____

Email _____

Mailing Address _____

Lease term (if applicable) _____ Lease expiration date _____

Description of Façade Project (include all work to be completed, even those items not eligible in the Façade Grant, i.e. interior improvements, roofing, etc.)

New hoods, commercial kitchen, beer/wine taps, walk-in coolers and freezers, security system complete with many cameras and remove viewing, new complete storefront including doors and the addition of a roll up door to allow pleasant weather seating and breezes. Addition of 400 amp, 3 phase electrical service, modify gas supply to accomodate multiple ovens, tremendous hot water heater and install new lighting, electrical, plumbing, grease trap, etc. You name it, we will be installing it!

Briefly describe how your project meets the Goals and Strategies of the Downtown Longmont Master Plan of Development.

The beautiful restaurant will draw in many thousand customers annually and bolster your efforts to make the Main Street corridor the place to visit to stroll or have a great meal. We are nationally and locally known. Tripadvisor named us among the top 10% of all restaurants in the world and The Washignton Post named us #1

NY Pizza in the state of Colorado in 9/2023. We will bring a real Italian Deli, pizza and other Italian dishes to Main Street. We bought the building and are investing \$1.2 Million in this venture.

Project Schedule (Attach time line for completion, if one exists)

Start Date Asap End Date March 2024

Source of Funds for the Project

a. Business Credit Line \$ \$500,000
b. _____ \$ _____

Total Cost of Project \$ \$250-\$350,000
(include all improvement costs)

Total Cost of Façade Renovation \$ Please see accompanying estimates

Façade Grant (DIP) Request \$ \$50,000
(25% of Façade Renovation cost, \$10,000 maximum)

Total Grant Request should be based on bids you plan to use for your project. Applicant is not required to use low bid. If using higher bid, applicant should note on the bid the reason for choosing the high bid.

Applicant, by virtue of signature on this applicant document and upon acceptance of funds provided by the Longmont Downtown Development Authority agrees to the terms and requirements of the Façade Grant (DIP).

12/5/2023

A. DeSousa

Date

Signature

FOR PERMIT

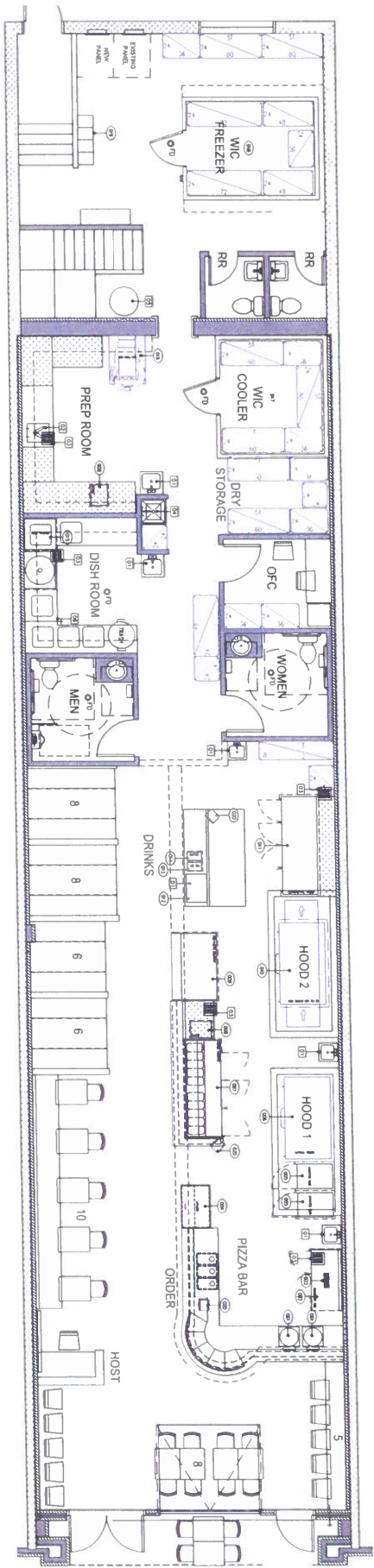

1 EQUIPMENT PLAN
1/4" = 1'-0"

ANTONIO'S REAL NY PIZZA - 325 MAIN, LONGMONT, COLORADO
EQUIPMENT SCHEDULE - Confirm Locations, Size & Type with Tenant

LETTER	QTY	SIZE	MANUFACTURER	MODEL NUMBER & DESCRIPTION	INSTALLATION METHOD	IS WALL AND/OR CEILING	ATTACHED	SEPARATION FROM WALL	SEPARATION FROM CEILING	PORTABLE	EXHAUST	TYPE
001	2	36" x 48"	FRIGIDAIRE	REFRIGERATOR	ATTACHED	X	X	X	X	X	REFRIGERATOR	001
002	1	36" x 48"	FRIGIDAIRE	FREEZER	ATTACHED	X	X	X	X	X	FREEZER	002
003	1	36" x 48"	FRIGIDAIRE	WALK-IN COOLER	ATTACHED	X	X	X	X	X	WALK-IN COOLER	003
004	1	36" x 48"	FRIGIDAIRE	WALK-IN FREEZER	ATTACHED	X	X	X	X	X	WALK-IN FREEZER	004
005	1	36" x 48"	FRIGIDAIRE	WALK-IN COOLER	ATTACHED	X	X	X	X	X	WALK-IN COOLER	005
006	1	36" x 48"	FRIGIDAIRE	WALK-IN FREEZER	ATTACHED	X	X	X	X	X	WALK-IN FREEZER	006
007	1	36" x 48"	FRIGIDAIRE	WALK-IN COOLER	ATTACHED	X	X	X	X	X	WALK-IN COOLER	007
008	1	36" x 48"	FRIGIDAIRE	WALK-IN FREEZER	ATTACHED	X	X	X	X	X	WALK-IN FREEZER	008
009	1	36" x 48"	FRIGIDAIRE	WALK-IN COOLER	ATTACHED	X	X	X	X	X	WALK-IN COOLER	009
010	1	36" x 48"	FRIGIDAIRE	WALK-IN FREEZER	ATTACHED	X	X	X	X	X	WALK-IN FREEZER	010
011	1	36" x 48"	FRIGIDAIRE	WALK-IN COOLER	ATTACHED	X	X	X	X	X	WALK-IN COOLER	011
012	1	36" x 48"	FRIGIDAIRE	WALK-IN FREEZER	ATTACHED	X	X	X	X	X	WALK-IN FREEZER	012
013	1	36" x 48"	FRIGIDAIRE	WALK-IN COOLER	ATTACHED	X	X	X	X	X	WALK-IN COOLER	013
014	1	36" x 48"	FRIGIDAIRE	WALK-IN FREEZER	ATTACHED	X	X	X	X	X	WALK-IN FREEZER	014
015	1	36" x 48"	FRIGIDAIRE	WALK-IN COOLER	ATTACHED	X	X	X	X	X	WALK-IN COOLER	015
016	1	36" x 48"	FRIGIDAIRE	WALK-IN FREEZER	ATTACHED	X	X	X	X	X	WALK-IN FREEZER	016
017	1	36" x 48"	FRIGIDAIRE	WALK-IN COOLER	ATTACHED	X	X	X	X	X	WALK-IN COOLER	017
018	1	36" x 48"	FRIGIDAIRE	WALK-IN FREEZER	ATTACHED	X	X	X	X	X	WALK-IN FREEZER	018
019	1	36" x 48"	FRIGIDAIRE	WALK-IN COOLER	ATTACHED	X	X	X	X	X	WALK-IN COOLER	019
020	1	36" x 48"	FRIGIDAIRE	WALK-IN FREEZER	ATTACHED	X	X	X	X	X	WALK-IN FREEZER	020
021	1	36" x 48"	FRIGIDAIRE	WALK-IN COOLER	ATTACHED	X	X	X	X	X	WALK-IN COOLER	021
022	1	36" x 48"	FRIGIDAIRE	WALK-IN FREEZER	ATTACHED	X	X	X	X	X	WALK-IN FREEZER	022
023	1	36" x 48"	FRIGIDAIRE	WALK-IN COOLER	ATTACHED	X	X	X	X	X	WALK-IN COOLER	023
024	1	36" x 48"	FRIGIDAIRE	WALK-IN FREEZER	ATTACHED	X	X	X	X	X	WALK-IN FREEZER	024
025	1	36" x 48"	FRIGIDAIRE	WALK-IN COOLER	ATTACHED	X	X	X	X	X	WALK-IN COOLER	025
026	1	36" x 48"	FRIGIDAIRE	WALK-IN FREEZER	ATTACHED	X	X	X	X	X	WALK-IN FREEZER	026
027	1	36" x 48"	FRIGIDAIRE	WALK-IN COOLER	ATTACHED	X	X	X	X	X	WALK-IN COOLER	027
028	1	36" x 48"	FRIGIDAIRE	WALK-IN FREEZER	ATTACHED	X	X	X	X	X	WALK-IN FREEZER	028
029	1	36" x 48"	FRIGIDAIRE	WALK-IN COOLER	ATTACHED	X	X	X	X	X	WALK-IN COOLER	029
030	1	36" x 48"	FRIGIDAIRE	WALK-IN FREEZER	ATTACHED	X	X	X	X	X	WALK-IN FREEZER	030
031	1	36" x 48"	FRIGIDAIRE	WALK-IN COOLER	ATTACHED	X	X	X	X	X	WALK-IN COOLER	031
032	1	36" x 48"	FRIGIDAIRE	WALK-IN FREEZER	ATTACHED	X	X	X	X	X	WALK-IN FREEZER	032
033	1	36" x 48"	FRIGIDAIRE	WALK-IN COOLER	ATTACHED	X	X	X	X	X	WALK-IN COOLER	033
034	1	36" x 48"	FRIGIDAIRE	WALK-IN FREEZER	ATTACHED	X	X	X	X	X	WALK-IN FREEZER	034
035	1	36" x 48"	FRIGIDAIRE	WALK-IN COOLER	ATTACHED	X	X	X	X	X	WALK-IN COOLER	035
036	1	36" x 48"	FRIGIDAIRE	WALK-IN FREEZER	ATTACHED	X	X	X	X	X	WALK-IN FREEZER	036
037	1	36" x 48"	FRIGIDAIRE	WALK-IN COOLER	ATTACHED	X	X	X	X	X	WALK-IN COOLER	037
038	1	36" x 48"	FRIGIDAIRE	WALK-IN FREEZER	ATTACHED	X	X	X	X	X	WALK-IN FREEZER	038
039	1	36" x 48"	FRIGIDAIRE	WALK-IN COOLER	ATTACHED	X	X	X	X	X	WALK-IN COOLER	039
040	1	36" x 48"	FRIGIDAIRE	WALK-IN FREEZER	ATTACHED	X	X	X	X	X	WALK-IN FREEZER	040
041	1	36" x 48"	FRIGIDAIRE	WALK-IN COOLER	ATTACHED	X	X	X	X	X	WALK-IN COOLER	041
042	1	36" x 48"	FRIGIDAIRE	WALK-IN FREEZER	ATTACHED	X	X	X	X	X	WALK-IN FREEZER	042
043	1	36" x 48"	FRIGIDAIRE	WALK-IN COOLER	ATTACHED	X	X	X	X	X	WALK-IN COOLER	043
044	1	36" x 48"	FRIGIDAIRE	WALK-IN FREEZER	ATTACHED	X	X	X	X	X	WALK-IN FREEZER	044
045	1	36" x 48"	FRIGIDAIRE	WALK-IN COOLER	ATTACHED	X	X	X	X	X	WALK-IN COOLER	045
046	1	36" x 48"	FRIGIDAIRE	WALK-IN FREEZER	ATTACHED	X	X	X	X	X	WALK-IN FREEZER	046
047	1	36" x 48"	FRIGIDAIRE	WALK-IN COOLER	ATTACHED	X	X	X	X	X	WALK-IN COOLER	047
048	1	36" x 48"	FRIGIDAIRE	WALK-IN FREEZER	ATTACHED	X	X	X	X	X	WALK-IN FREEZER	048
049	1	36" x 48"	FRIGIDAIRE	WALK-IN COOLER	ATTACHED	X	X	X	X	X	WALK-IN COOLER	049
050	1	36" x 48"	FRIGIDAIRE	WALK-IN FREEZER	ATTACHED	X	X	X	X	X	WALK-IN FREEZER	050

FOR PERMIT

A2.3

ANTONIO'S REAL NY PIZZA
TENANT FINISH
325 MAIN STREET
LONGMONT, COLORADO 80501

REVISION DATE

PERMIT 11.16.2023

EQUIPMENT PLAN

EXISTING GOOSE LIGHTS TO REMAIN

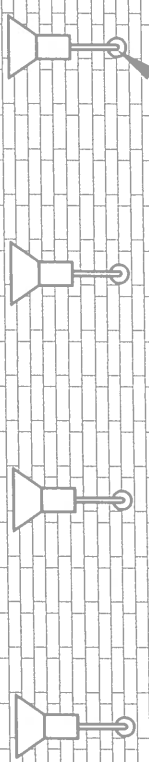

sign by others

EXISTING STAINLESS CANOPY TO REMAIN

3' N 5'

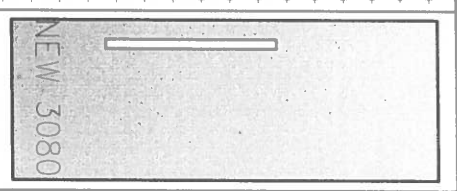
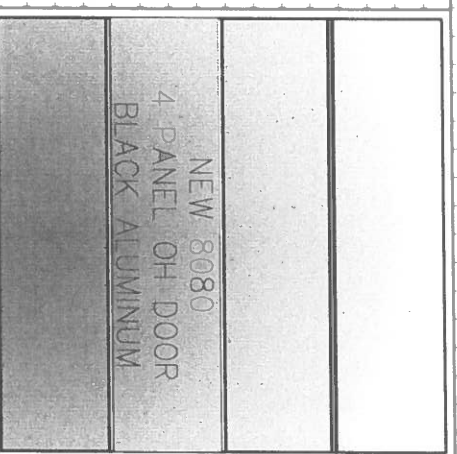
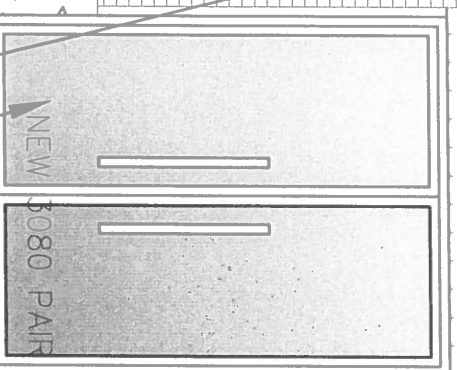

- NEW STAINLESS COLUMN WRAPS TO MATCH CANOPY
- NEW BLACK ALUMINUM DOORS IN EXISTING OPENING
- EXISTING WHITE PAINTED BRICK TO REMAIN
- EXISTING STAINLESS ADDRESS LETTERS TO REMAIN
- EXISTING BUFF FLAGSTONE BASE TO REMAIN

Nelson's Custom Construction, Inc.
 PO Box 3227
 Estes Park, CO 80517 US
 aaron@nelsonsc.com
 www.nelsonsc.com

Estimate



ADDRESS

Antonio's Longmont
 325 Main Street
 Longmont, Co

ESTIMATE

1262

DATE

11/14/2023

DATE	ACTIVITY	DESCRIPTION	QTY	RATE	AMOUNT
	101.3	Supervision for duration of project		15,000.00	15,000.00
	101.4	Permits allowance	1	7,500.00	7,500.00
	102.2	Demolition as needed in the kitchen area, new bathroom area, back storage room. NO concrete cutting figured for new sewer line.	1	3,000.00	3,000.00
	102.5	Equipment as needed	1	500.00	500.00
	102.8	Floor Protection of the existing flooring during construction	1	575.00	575.00
	103.2	Floor finishes in the kitchen, the prep and dish areas. Poly aspartic coatings with integrated cove base. Includes: Layer of plywood screwed over existing to strengthen the floor. 6" troweled cove base. Membrane system with solid Color Quartz and polyaspartic topcoat. Includes grinding the back storage room to get glue and junk off it. Added bathroom floors.	1	15,250.00	15,250.00
	103.2	Option to do the store room after glue is removed to be the same finish as the kitchen area	1	2,500.00	2,500.00
	105.1	Framing labor to frame kitchen walls, kitchen ceiling rework for hoods. Bar wall, bath walls, prep room walls. Stiffen up the floor under the kitchen area for heavy equipment. Framing at the front entrance	1	11,000.00	11,000.00

DATE	ACTIVITY	DESCRIPTION	QTY	RATE	AMOUNT
105.3		Framing Materials allowance. Steel studs and wood floor framing	1	4,000.00	4,000.00
106.2		Roofing repairs after hood install	1	2,000.00	2,000.00
107.1		Metal pieces at the front entry to be black.	1	1,200.00	1,200.00
112.1		Doors Black garage door with glass. Chain hoist. Installed	1	6,398.84	6,398.84
112.1		Doors Black store front doors at the entry. Installed	1	13,011.62	13,011.62
112.1		Doors Rear entry door installed. Steel door.	1	1,800.00	1,800.00
112.1		Interior Doors for office and bathrooms. TBD	1	1,500.00	1,500.00
115.5		Plumbing fixtures for two bathrooms. 2 toilets and 2 sink allowance.	1	1,000.00	1,000.00
116.1		NO WORK ON EXISTING HVAC.			0.00
117.1		Maglock system for the back door.	1	975.00	975.00
118.1		Insulation between the bathrooms, office and prep rooms. Sound insulation	1	1,200.00	1,200.00
120.1		drywall repairs and new areas	1	8,500.00	8,500.00
121.3		Interior Trim Labor and materials Materials TBD Bar wall to be drywall finish ready for owner supplied wrap.	1	4,500.00	4,500.00
122.3		Counter top for the round seating at the front of the bar area. Epoxy swirl TBD.	1	1,800.00	1,800.00
123.2		Tile for the bath floors and wainscot in the bathrooms. Removed bath floors as included in concrete costs.	1	4,500.00	4,500.00
124.1		Paint materials and labor. Added seal the kitchen brick.	1	5,500.00	5,500.00
125.2		Hardwood Floors repairs of existing flooring.	1	1,000.00	1,000.00
125.2		Back stair flooring allowance.	1	1,800.00	1,800.00
127.2		FRP in the prep rooms. Allowance	1	3,500.00	3,500.00
126.3		Kitchen Hood install Other Bid was tremendously higher.	1	40,000.00	40,000.00 #2
127.2		Appliances by others	1	0.00	0.00
128.2		Clean up Daily and final.	1	2,000.00	2,000.00
133		OH&P Plumbing and electric by others. Appliances by others. Kitchen hood equipment by others. All tables and chairs by others. All kitchen equipment by others.	0.20	161,510.00	32,302.00

DATE	ACTIVITY	DESCRIPTION	QTY	RATE	AMOUNT
		No sprinkler system is estimated. Walk in fridge and freezer by others.			
		TOTAL			\$193,812.46

Accepted By

Accepted Date

(866) 433 - 8335

WWW.VENTILATIONDIRECT.COM



Friday, December 8, 2023

Quote# 6193563 - Antonio's NY Pizza

To:

ANTHONY
 ANTONIOS NEW YORK PIZZA
 1560 BIG THOMPSON AVE
 Estes Park, CO 80517
 Phone: (303) 502 - 5249
anthony@516pizza.com

From:

Chandler Williams
 Ventilation Direct
 14460 New Falls of Neuse Rd
 Suite 149-293
 Raleigh, NC 27614
 Local: (919) 573 - 1522
 Toll Free: (866) 433 - 8335
 Fax: (919) 573 - 1523
info@ventilationdirect.com

Ship To:

ANTHONY DESOUSA (ANTONIOS NEW
 YORK PIZZA)
 325 Main Street
 LONGMONT, CO 80501
 Phone: (303) 502 - 5249
anthony@516pizza.com

Ventilation Direct proposes to furnish the following equipment. Production of listed items will commence upon receipt of an approved proposal, a purchase order, an approved submittal and approved credit.

EQUIPMENT:

Hood #1 - Job #6193563

7224VX-2-PSP-F - 14ft 0" Long Exhaust-Only Wall Canopy Hood with 14" Wide Front Perforated Supply Plenum with Built-in 3" Back Standoff	x1
- 430 SS Where Exposed	x1
- Fire Cabinet on the Left Side 12.00" Width x 72.00" Length x 24.00" Height (Additional charges may apply for cabinet if not sold with fire system)	x1
- FILTER - 16" tall x 16" wide Kleen-Gard Stainless Steel Baffle Filter with Handles and Bottom Hanging Hook, UL Classified	x10
- L55 Series E26 Canopy Light Fixture - High Temp Assembly, Includes Clear Thermal and Shock Resistant Globe (L55 Fixture), Bulbs By Others	x4
- Extra Fixtures- L55 Series E26 Canopy Light Fixture - High Temp Assembly, Includes Clear Thermal and Shock Resistant Globe (L55 Fixture)	x2
- EXHAUST RISER - Factory installed 12" Diameter X 4" Height	x2
- SUPPLY RISER - 12"x 28" Supply Riser with Volume Dampers	x3
- 1/2 Pint Grease Cup New Style, Flanged Slotted	x2

Hood #1

Hood #2 Total Price: **\$8,385.60**

o upgrade to Captrate Solo Filter with Hook filter(s) add \$831.56

Fire System #1 *FINAL HOOK UP, TESTS and PERMITS NOT INCLUDED* - Job #6193563

TANK-SP-3 Tank Fire Suppression 12 gallon Fire System in Utility Cabinet (includes pre-piped hood(s) with electric detection, tank(s), 24 VDC release mechanism, fire system agent, pressurized tanks, and electric pull station). (Formerly CAS-EWC). x1
Includes piping for hoods: 1, 2.

- Tank-based Fire Protection System equipped with Electronic Detection utilizing CORE board as a Listed Release Mechanism. Installed in Hood Utility Cabinet separate from prewire. Includes 12" box housing circuit board, batteries, and terminals for connection to main control panel. x1

- Pressure Switch - Monitors Tank Pressure, Supervised Signal, TANK FIRE SUPPRESSION x1

- SC-EGVA1-1/2 GAS VALVE - 1-1/2" Electrical Shutoff Valve for use with HMI reset, 110V, 60Hz (#8214275). Includes upstream strainer assembly. x1

Fire System #1 Total Price: **\$5,254.28**

OTE: Left hood conveyer pizza oven. right hood deck over, two avanco food warmers

Fan #1 VXD180 - Exhaust Fan (KH-1L) - Job #6193563

VXD180 High Speed Direct Drive Centrifugal Upblast Exhaust Fan with, disconnect switch and 18-3/4" wheel. Exhaust Fan handles 2800 CFM @ -1.900" wc ESP, Fan runs at 1427 RPM. x1
Exhaust Motor: 3.000 HP, 3 Phs, 208 V, 60 Hz, 9.5 FLA, ODP, Premium (E-Plus3) Eff.

- Grease Cup for kitchen-duty centrifugal exhaust fans, Box Dimensions 17-1/8 L X 5-1/16 W X 3-3/4 H (20 Gauge) (Includes Down Spout) x1

- KH-1L Curb CRB26.5x20E On Fan #1 Flat Curb x1

- Hinged Base for Curb. Standard Hinge attached to curb. Used on Fans with wheels 20 inches or smaller. 12 GA Galvanized. x1

- Vented Base for Curb x1

Fan Total Price: **\$1,343.90**

Fan #2 VXD180 - Exhaust Fan (KH-1R) - Job #6193563

VXD180 High Speed Direct Drive Centrifugal Upblast Exhaust Fan with, disconnect switch and 18-3/4" wheel. Exhaust Fan handles 2800 CFM @ -1.900" wc ESP, Fan runs at 1427 RPM. x1
Exhaust Motor: 3.000 HP, 3 Phs, 208 V, 60 Hz, 9.5 FLA, ODP, Premium (E-Plus3) Eff.

- Grease Cup for kitchen-duty centrifugal exhaust fans, Box Dimensions 17-1/8 L X 5-1/16 W X 3-3/4 H (20 Gauge) (Includes Down Spout) x1

- KH-1R Curb CRB26.5x20E On Fan #2 Flat Curb x1

- Hinged Base for Curb. Standard Hinge attached to curb. Used on Fans with wheels 20 inches or smaller. 12 GA Galvanized. x1

- Vented Base for Curb x1

- ESV222N02YXB571 - Variable Frequency Drive - 3 HP Max., 200/240 V, Single or Three Phase Input, 9.6 A Max., NEMA 1 Enclosure, with 2RJ-45 FOR MODBUS x1
- ESV222N02YXB571 - Variable Frequency Drive - 3 HP Max., 200/240 V, Single or Three Phase Input, 9.6 A Max., NEMA 1 Enclosure, with 2RJ-45 FOR MODBUS x1
- ESV402N02TXB571 - Variable Frequency Drive - 5 HP Max., 200/240 V, Three Phase, 16.5 A Max., NEMA 1 Enclosure, with 2RJ-45 FOR MODBUS x1
- VERIZON CELLULAR KIT, WIRED ANTENNA AND VERIZON DATA FOR 1 YEARS. x1
- Digital Prewire Lighting Relay Kit. Includes hood lighting relay & terminal blocks. Allows for up to 1400W of lighting each. x1
- Thermistor CABLE - 18/2 AWG GREEN WHITE, plenum rated. USED for thermistor duct stat. Per Foot Price. x50

Electrical System #1 Total Price: **\$3,467.61**

CASLink Monitoring

- CASLink Monitoring x1

CASLink Monitoring Total Price: **\$638.33**

- DI-PSP-10-24X24 24" x 24" Drop In PSP. Includes 10" round Supply Collar and Sliding Radial Damper and double perforation layer. Max CFM = 500 @ .20" w.c. Fits in 24" x 24" ceiling grid. Fully Insulated. x2

Item Total Price: **\$430.14**

Factory Services

- Service Design Verification for CASLink. x2
- Service Design Verification for Direct Fired Heater x1
- Service Design Verification for Exhaust Fan x2
- Service Design Verification for Hood x2
- Service Design Verification for Modular Package Unit x1
- Service Design Verification for Standard Electrical Control Package x1
- Service Design Verification for TANK Fire Suppression x1
- Service Design Verification Mileage Charge: (52.0) x 2 = 104.0 total miles x1

Factory Services Total Price: **\$1,022.01**

Subtotal: \$48,887.7
 Shipping: Freight Include
 Tax: Not Include

Total: USD \$48,887.7

Optional Items

Duct Run #1 - 430 Stainless (OPTIONAL - NOT INCLUDED IN QUOTE TOTAL, PLEASE ADD IF DESIRED)

ONE SYSTEM. ONE SOURCE.



FANS



DOAS



DUCTWORK



MAKEUP AIR



HEATERS



CONTROLS



KITCHEN VENTILATION



QUOTE

Friday, December 15, 2023

Quote# 6441048 - Antonio's Pizza - Longmont, CO R0.2

To:

NA
Direct - Bid
TBD
DENVER, CO 80202
Phone: (720) 570 - 0981

From:

Lauren Ramsey
CaptiveAire Systems
7300 S Alton Way Building 5
Suite B
Centennial, CO 80112
Phone: (720) 570 - 0981
Fax: (919) 227 - 5999
reg42@captiveaire.com

Ship To:

LONGMONT, CO 80501

CaptiveAire Systems proposes to furnish the following equipment. Production of listed items will commence upon receipt of an approved proposal, a purchase order, an approved submittal and approved credit.

EQUIPMENT:

Hood #1 - KH-1L - Job #6441048

7224ND-2-PSP-F - 12ft 0" Long Exhaust-Only Wall Canopy Hood with 12" Wide Front Perforated Supply Plenum with Built-in 3" Back Standoff	x1
- 430 SS Where Exposed	x1
- Fire Cabinet on the Left Side 12.00" Width x 72.00" Length x 24.00" Height (Additional charges may apply for cabinet if not sold with fire system)	x1
- FILTER - 20" tall x 16" (19.625" by 15.625") wide Stainless Steel Captrate Solo filter with hook, ETL Listed. Particulate capture efficiency: 85% efficient at 9 microns, 76% efficient at 5 microns. Used on hoods shipped AFTER 7/27/17.	x9
- Recessed Round LED fixture and LED Light, 3500 K warm output.	x6
- EXHAUST RISER - Factory installed 10" Diameter X 4" Height	x2
- SUPPLY RISER - 10"x 24" Supply Riser with Volume Dampers	x3
- 1/2 Pint Grease Cup New Style, Flanged Slotted	x2
- FIELD WRAPPER 18.00" High Front, Left	x1
- Electrical Package Installation in Utility Cabinet by Plant.	x1
- BACKSPLASH 122.00" High X 336.00" Long 430 SS Vertical (Includes End Caps & Divider Bars)	x1
- LEFT QUARTER END PANEL 23" Top Width, 0" Bottom Width, 23" High 430 SS	x1
- BALANCE DAMPERS	x2
- INSULATION FOR TOP OF HOOD	x1
- INSULATION FOR BACK OF HOOD	x1

Hood #2

- KH-1L Curb CRB23X26E On Fan #1 Flat Curb	x1
- Hinged Base for Curb. Standard Hinge attached to curb. Used on Fans with wheels 20 inches or smaller. 12 GA Galvanized.	x1
- Vented Base for Curb	x1
Fan Total Price:	\$1,354.72

Fan #2 DU85HFA - Exhaust Fan (KH-1R) - Job #6441048

DU85HFA High Speed Direct Drive Centrifugal Upblast Exhaust Fan with speed control (speed control included for single phase only), disconnect switch and 15-3/4" wheel. Exhaust Fan handles 1800 CFM @ -1.250" wc ESP, Fan runs at 1505 RPM. Exhaust Motor: 1.000 HP, 1 Phs, 115 V, 60 Hz, 11.6 FLA, TEAO-ECM (Totally Enclosed Air Over Electronically Commutated Motor)	x1
- Grease Cup for kitchen-duty centrifugal exhaust fans, Box Dimensions 17-1/8 L X 5-1/16 W X 3-3/4 H (20 Gauge) (Includes Down Spout)	x1
- Gasketing - Thermeez Woven Ceramic Tape - 1/4" x 1" with adhesive back - Max Temp 1500°F. To be applied between fan base and grease duct. Installed under fan base 1/2" from the inside edge of the base to match up with the curb top flanges.	x1
- ECM Wiring Package for exhaust motors with PWM signal from ECPM03 prewire.	x1
- KH-1R Curb CRB23X26E On Fan #2 Flat Curb	x1
- Hinged Base for Curb. Standard Hinge attached to curb. Used on Fans with wheels 20 inches or smaller. 12 GA Galvanized.	x1
- Vented Base for Curb	x1
Fan Total Price:	\$1,354.72

Fan #3 A2-D.250-20D-MPU - Heater (KMUA-1) - Job #6441048

A2-D.250-20D-MPU Direct Gas Fired Heated Make Up Air Unit with 20" Mixed Flow Direct Drive Fan Supply Fan handles 2890 CFM @ 0.500" wc ESP, Fan runs at 1299 RPM. Heater supplies 177272 BTUs. 69°F Temperature Rise. [Fuel: Natural Gas] Supply Motor: 1.500 HP, 3 Phs, 208 V, 60 Hz, 6.6 FLA, ODP, Premium (E-Plus3) Eff. Side Discharge - Air Flow Right - > Left	x1
- Sloped Filtered Intake for Size #2 Modular Heater. 26.813" Wide X 53.625" Long X 31.313" High. Includes 2" MV EZ Kleen Metal Mesh Filters.	x1
- 0-150°F Discharge Temp Control • Field Wired On/Off Start Command • Heating Activation Based On Intake Set Point. Use with MUA	x1
- Gas Manifold for DF2 GM - BTU 0 - 825001 - 7 in. w.c. - 14 in. w.c., No Insurance Requirement (ANSI), BV250-88	x1
- Gas Pressure Gauge, 0-35", 2.5" Diameter, 1/4" Thread Size	x1
- Gas Pressure Gauge, -5 to +15 Inches Wc., 2.5" Diameter, 1/4" Thread Size	x1
- Butterfly Mod Valve Option for Mod Size 2 (1" Mod Valve).	x1
- Ship Loose Gas Strainer. To be installed upstream of unit connection. 1" Connection	x1
- Motorized Back Draft Damper 22.75" X 24" for Size 2 Standard & Modular Heater Units w/Extended Shaft, Standard Galvanized Construction, 3/4" Rear Flange, Low Leakage, LF120S Actuator Included	x1
- 5 Ton, Single Circuit Modular Packaged Cooling Option for Size 2 DF/EH Modular Packaged Unit. Includes Condenser, DX Coil, Filter/Dryer Kit, Thermal Expansion Valve, R410A Refrigerant, and Refrigerant Piping. (2,000 to 3,000 cfm) When ordered with opposite airflow condensers access and coil piping will remain in standard position. Drain and sleds will move to the opposite side. Any other change will require CLI. CONDENSERS REQUIRE SEPARATE 208V, 3 PHASE POWER SUPPLY UNLESS ORDERED WITH SINGLE POINT CONNECTION. Coil = 3EZ1001R	x1

(P9) DW1027DWAJD-3Z-S Double Wall Adjustable Duct - 10" Inner Duct - 3 Layers Zero Clearance - 16" Stainless Steel Outer Shell. Min Length = 11" / Max Length = 25.5" / Adjustment = 14.5" / Adjustable Section May Need To Be Cut. x1

Includes single and double wall "V" Clamps.

(P10) DW10DWACCCDOORCOV-3Z-S Double Wall Duct - 10" Inner Access Door & 16" Access Door Cover With Clamps - 3 Layers Zero Clearance - 16" Stainless Steel Outer Shell. x1

(P11) DW1402DWOFFSETASY-3Z-S Double Wall Duct - 14" Inner Duct Riser & 2 Degree Offset - 3 Layers Zero Clearance - 20" Stainless Steel Outer Shell. x1

(P12) DW1447DWAJDTP-3Z-S Double Wall Adjustable Duct Transition Plate - 14" Inner Duct - 3 Layers Zero Clearance - 20" Stainless Steel Outer Shell. Min Length = 11" / Max Length = 48.5" / Adjustment = 30.5" / Adjustable Section May Need To Be Cut. x1

Includes single and double wall "V" Clamps.

(P13) DW2314TPDBEX Duct to Curb Transition 3/4" Down Turn, 23" Curb to 14" Duct, 16 GA Aluminized. Used on NCA14FA & NCA14HPFA. Transition Plate OD is 23.5" Designed For Use With Exhaust Fan. Non-Standard Part. x1

(P14) DW1435DWLT-3Z-S Double Wall Duct - 14" Inner Duct, 35" long - 3 Layers Zero Clearance - 20" Stainless Steel Outer Shell. x1

(P15) DW1447DWAJDTP-3Z-S Double Wall Adjustable Duct Transition Plate - 14" Inner Duct - 3 Layers Zero Clearance - 20" Stainless Steel Outer Shell. Min Length = 11" / Max Length = 48.5" / Adjustment = 30.5" / Adjustable Section May Need To Be Cut. x1

Includes single and double wall "V" Clamps.

(P16) DW2314TPDBEX Duct to Curb Transition 3/4" Down Turn, 23" Curb to 14" Duct, 16 GA Aluminized. Used on NCA14FA & NCA14HPFA. Transition Plate OD is 23.5" Designed For Use With Exhaust Fan. Non-Standard Part. x1

3M-2000PLUS Duct - 3M Fire Barrier 2000 Plus Silicone - Used as sealant to Seal Duct Joints. x3

DW10DWCLASY-3Z-S Duct - 10" Duct - 16" Double "V" Clamp - 3Z Insulation & Single "V" Clamp Included - Zero Clearance. x5

DW14DWCLASY-3Z-S Duct - 14" Duct - 20" Double "V" Clamp - 3Z Insulation & Single "V" Clamp Included - Zero Clearance. x3

Duct Run #1 - 430 Stainless Total Price: **\$8,270.57**

NOTE: [1] Confirm roof height

CASLink Monitoring

CASLink Monitoring x1

CASLink Monitoring Total Price: **\$395.16**

Factory Services

Service Design Verification for CASLink. x1

Service Design Verification for Direct Fired Heater x1

Service Design Verification for Exhaust Fan x2

Service Design Verification for Hood x2

Service Design Verification for Modular Package Unit x1

Service Design Verification for Standard Electrical Control Package x1

Service Design Verification for TANK Fire Suppression x1

Service Design Verification Mileage Charge: (52.0) x 2 = 104.0 total miles x1

Factory Services Total Price: **\$937.00**

PROPOSAL

SPARKS ELECTRIC SERVICE

408 N. COUNTY ROAD 29, LOVELAND COLORADO 80537 970-278-1056

ANTONIOS PIZZA BUDGET PRICE ONLY 12/12/2023
325 Main St
Longmont, CO 80501

Install electrical system per Integrated MEP drawings 12/05/2023.

Excludes: Demo of existing electrical, Relocation of existing light fixtures, M1 fixtures, track light heads, Track pendants, Electrical outlets not needed due to the use of existing electrical system, Permit, Any power company fees, Any engineering fees, upgrades to existing electrical equipment, and Excavation and fill.

We propose hereby to furnish material and labor complete in accordance with above specifications, for the sum of;

Fifty one Thousand Five Hundred Dollars

\$51,500.00

Payments to be made as follows; Net 30 days

All material is guaranteed to be as specified All work to be completed in a workman like manner according to standard practices. Any alteration or deviation from above specifications involving extra costs will be executed only upon written orders, and will become an extra charge over and above the estimate. All agreements con tengent upon strikes, accidents, or delays beyond our control. Owner to carry fire, tornado. And other necessary insurance. Our workers are fully covered by workman's compensation Insurance.

This proposal may be withdrawn by us if not accepted within 30 days.

Acceptance of proposal The above prices, specifications and conditions are satisfactory and are hereby accepted. You are authorized to do the work as specified. Payment will be made as outlined above.

Signature;

Date;

Sparks Electric #1



Statement Of Taxes Due

Account Number R0055861
Assessed To

Parcel 131503312015
82 LONGMONT COMMUNITY BUILDING LLC
325 MAIN ST
LONGMONT, CO 80501

Legal Description	Situs Address				
LOT 38 BLK 63 LONGMONT OT	325 MAIN ST LONGMONT 80501				
Year	Tax	Interest	Fees	Payments	Balance
Tax Charge					
2022	\$16,650.46	\$499.51	\$0.00	(\$17,149.97)	\$0.00
Total Tax Charge					\$0.00
Grand Total Due as of 12/06/2023					\$0.00

Tax Billed at 2022 Rates for Tax Area 001017 - 001017

Authority	Mill Levy	Amount	Values	Actual	Assessed
BOULDER COUNTY GENERAL OPER	19.7570000	\$2,970.19	2120 - offices land	\$164,000	\$47,560
BOULDER COUNTY ROAD & BRIDG	0.1860000	\$27.96	2220 - offices-	\$354,400	\$102,776
BOULDER COUNTY PUBLIC WELFA	0.9780000	\$147.03	improvement		
BOULDER COUNTY DEVEL DISABI	1.0000000	\$150.34	Total	\$518,400	\$150,336
BOULDER COUNTY CAPITAL EXPE	1.2160000	\$182.81			
BOULDER COUNTY REFUND ABATE	0.1010000	\$15.18			
BOULDER COUNTY HEALTH & HUM	0.6080000	\$91.40			
BOULDER CO TEMP HS SAFETY N	0.9000000	\$135.30			
ST VRAIN REIJ GENERAL OPERA	26.9950000*	\$4,058.32			
ST VRAIN REIJ BOND REDEMPTI	17.5500000	\$2,638.40			
ST VRAIN REIJ OVERRIDES	13.5900000	\$2,043.07			
ST VRAIN REIJ ABATEMENT REF	0.2500000	\$37.58			
CITY OF LONGMONT GENERAL OP	13.4200000	\$2,017.51			
NORTHERN COLO WATER CONTRAC	1.0000000	\$150.34			
ST VRAIN LEFT HAND WATER GE	1.4060000	\$211.37			
LONGMONT GID GENERAL OPERAT	6.7980000	\$1,021.98			
LONGMONT DOWNTOWN DEVEL GEN	5.0000000	\$751.68			
Taxes Billed 2022	110.7550000	\$16,650.46			
* Credit Levy					

This information does not include land or improvements assessed under a separate account number, personal property taxes, transfer tax or misc. tax collected on behalf of other entities, special or local improvement district assessments or mobile homes, unless specifically mentioned.

All Tax Lien Sale amounts are subject to change due to endorsement of current taxes by the lienholder or to advertising and distraint warrant fees. Changes may occur and the Treasurer's Office will need to be contacted prior to remittance. **TAX LIEN SALE REDEMPTION AMOUNTS MUST BE PAID BY CASH OR CASHIERS CHECK.**

Special taxing districts and the boundaries of such districts may be on file with the Board of County Commissioners, the County Clerk, or the County Assessor.

PAUL WEISSMANN
BOULDER COUNTY TREASURER
PO BOX 471
BOULDER, CO 80306-0471
(303) 441-3520