

15th STREET CORRIDOR ENHANCEMENTS PROJECT

Prepared For:
MIDTOWN ALLIANCE
 999 PEACHTREE STREET NE, STE 730
 ATLANTA, GA 30309
 (404) 892-0050

PROJECT DIRECTORY

-IMPLEMENTATION MANAGER: MIDTOWN ALLIANCE

-ENGINEERS: TOOLE DESIGN, JACOBS



COUNTY LOCATION MAP
 FULTON COUNTY, GA N.T.S.

Project Location:

15th ST from WEST PEACHTREE ST NW to PIEDMONT AVE NE

BEGIN PROJECT
 ☒ WEST PEACHTREE ST NW

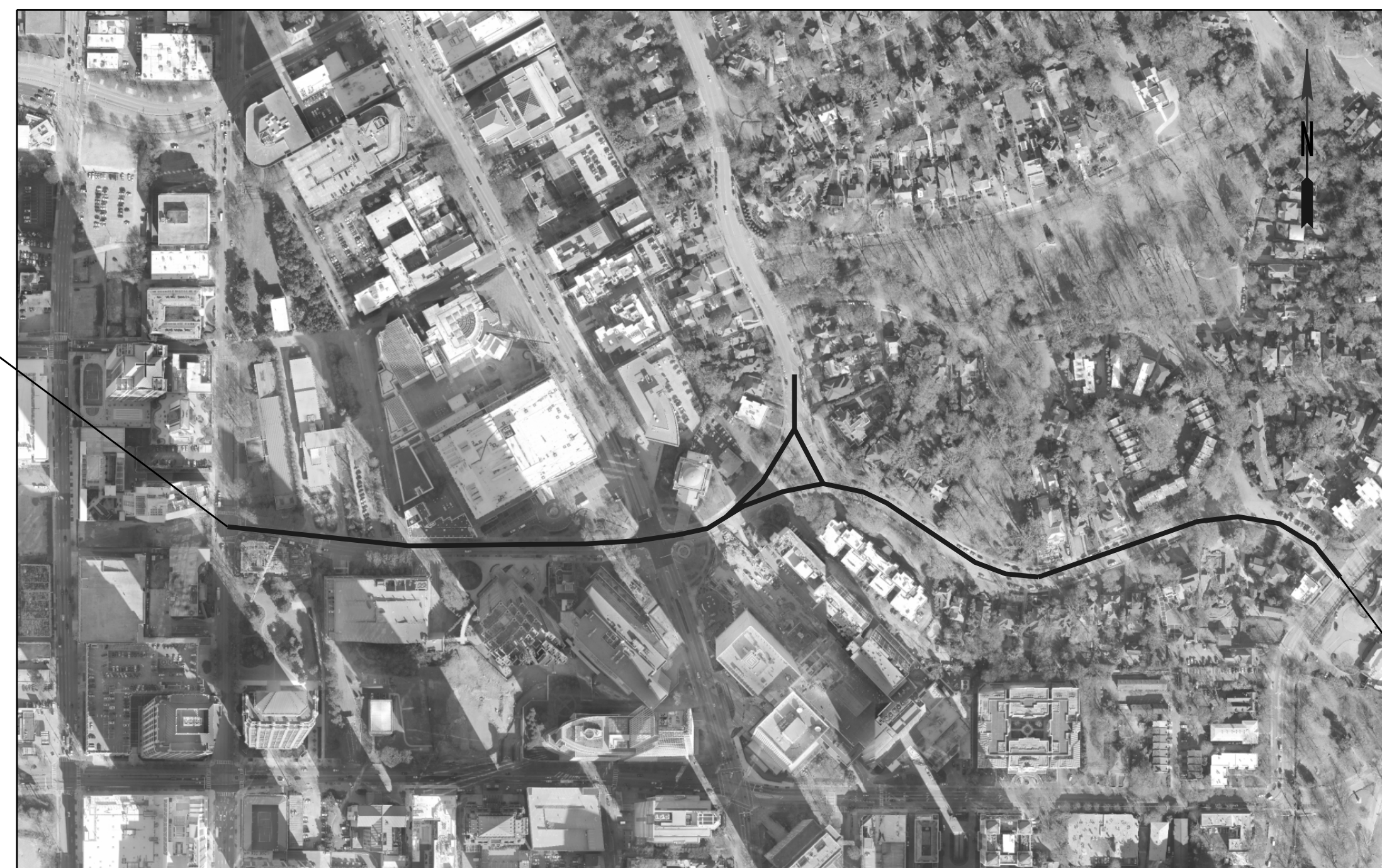

LOCATION MAP
 N.T.S.

PROJECT NOTES

1. THIS PROJECT WAS COMPLETED USING A PARTIAL SURVEY FROM JACOBS, GEOSPATIAL DATA, AERIAL IMAGERY AND LIMITED SURVEY FROM FULTON COUNTY.
2. THE DATA, TOGETHER WITH ALL OTHER INFORMATION SHOWN ON THESE PLANS OR IN ANYWAY INDICATED THEREBY, WHETHER BY DRAWINGS OR NOTES, OR IN ANY OTHER MANNER, ARE BASED UPON FIELD INVESTIGATIONS AND ARE BELIEVED TO BE INDICATIVE OF ACTUAL CONDITIONS. HOWEVER, THE SAME ARE SHOWN AS INFORMATION ONLY, ARE NOT GUARANTEED, AND DO NOT BIND THE CITY OF ATLANTA IN ANY WAY. THE ATTENTION OF BIDDER IS SPECIFICALLY DIRECTED TO SUBSECTIONS 102.04, 102.05, AND 104.3 OF THE SPECIFICATIONS.
3. EXISTING TOPOGRAPHICAL FEATURES SUCH AS DRIVEWAYS, CURB RAMPS, TREES AND HYDRANTS ARE NOT SHOWN IN ITS ENTIRETY, DUE TO LIMITED SURVEY. CONTRACTOR IS TO VERIFY THE EXISTENCE OF ALL ON-SITE FEATURES, AND INFORM THE CONSTRUCTION ENGINEER, IF THESE ITEMS ARE IN CONFLICT WITH ANY OF THE PROPOSED CONSTRUCTION.
4. THE CONTRACTOR SHALL LOCATE, VERIFY AND IDENTIFY ALL EXISTING UTILITIES SHOWN OR UNSHOWN ON THE PLANS PRIOR TO ANY EXCAVATING ACTIVITES AND TAKE ALL MEASURES NECESSARY TO PROTECT UTILITIES DURING CONSTRUCTION.
5. WHERE AN EXISTING UTILITY IS FOUND TO CONFLICT WITH THE PROPOSED WORK, THE LOCATION, ELEVATION AND SIZE OF THE UTILITY SHALL BE ACCURATELY DETERMINED WITHOUT DELAY BY THE CONTRACTOR, AND THE INFORMATION FURNISHED TO THE ENGINEER FOR RESOLUTION OF THE CONFLICT.

END PROJECT
 ☒ PIEDMONT AVE NE



Know what's below.
 Call before you dig.

DRAFT: NOT FOR CONSTRUCTION OR REPRODUCTION



REVISION DATES				DRAWING No.	
				15th STREET CORRIDOR ENHANCEMENTS 60% PROGRESS SUBMITTAL ATLANTA, GA	01-001
CHECKED:		DATE:			
BACKCHECKED:		DATE:			
CORRECTED:		DATE:			
VERIFIED:		DATE:			

N/F
DEVELOPMENT AUTHORITY OF
FULTON COUNTY
DB 53728 PG 23
17 010800085162

W. PEACHTREE
STREET NW

N/F
MARTA
17 01050009058

CONSTRUCTION NOTES (PAVEMENT MARKINGS):

1	INSTALL 4" SOLID WHITE LINE	13	INSTALL ARROW TYPE 2
2	INSTALL 5" SOLID WHITE LINE	14	INSTALL SHARED LANE MARKING, TYP. - SEE DETAILS
3	INSTALL 5" SKIP WHITE LINE (2' SEG., 6' GAP)	15	INSTALL BICYCLE LANE SYMBOL AND ARROW, TYP. - SEE DETAILS
4	INSTALL 5" SOLID DOUBLE YELLOW	16	INSTALL BICYCLE/SCOOTER LANE SYMBOL AND ARROW, TYP. - SEE DETAILS
5	INSTALL 6" SOLID WHITE LINE	17	INSTALL BICYCLE INTERSECTION CROSSING, TYP. - SEE DETAILS
6	INSTALL 6" SKIP WHITE LINE	18	INSTALL CONFLICT MARKINGS, SEE DETAILS
7	INSTALL 12" SOLID WHITE LINE	19	INSTALL BICYCLE WAYFINDER, TYP.
8	INSTALL 24" SOLID WHITE LINE	20	INSTALL BIKES YIELD TO PEDS PAVEMENT MARKING, TYP.
9	INSTALL 24" SOLID YELLOW LINE - SEE DETAILS	21	INSTALL TWO-STAGE TURN QUEUE BIKE BOX
10	INSTALL CROSSWALK, TYP. - SEE DETAILS	22	INSTALL KHAKI/SIENNA EPOXY PAVEMENT TREATMENT, TYP.
11	INSTALL YIELD LINES	23	INSTALL SPEED HUMP PAVEMENT MARKINGS, TYP.
12	INSTALL ARROW TYPE 1	24	INSTALL 5" SOLID SINGLE DASHED YELLOW LINE

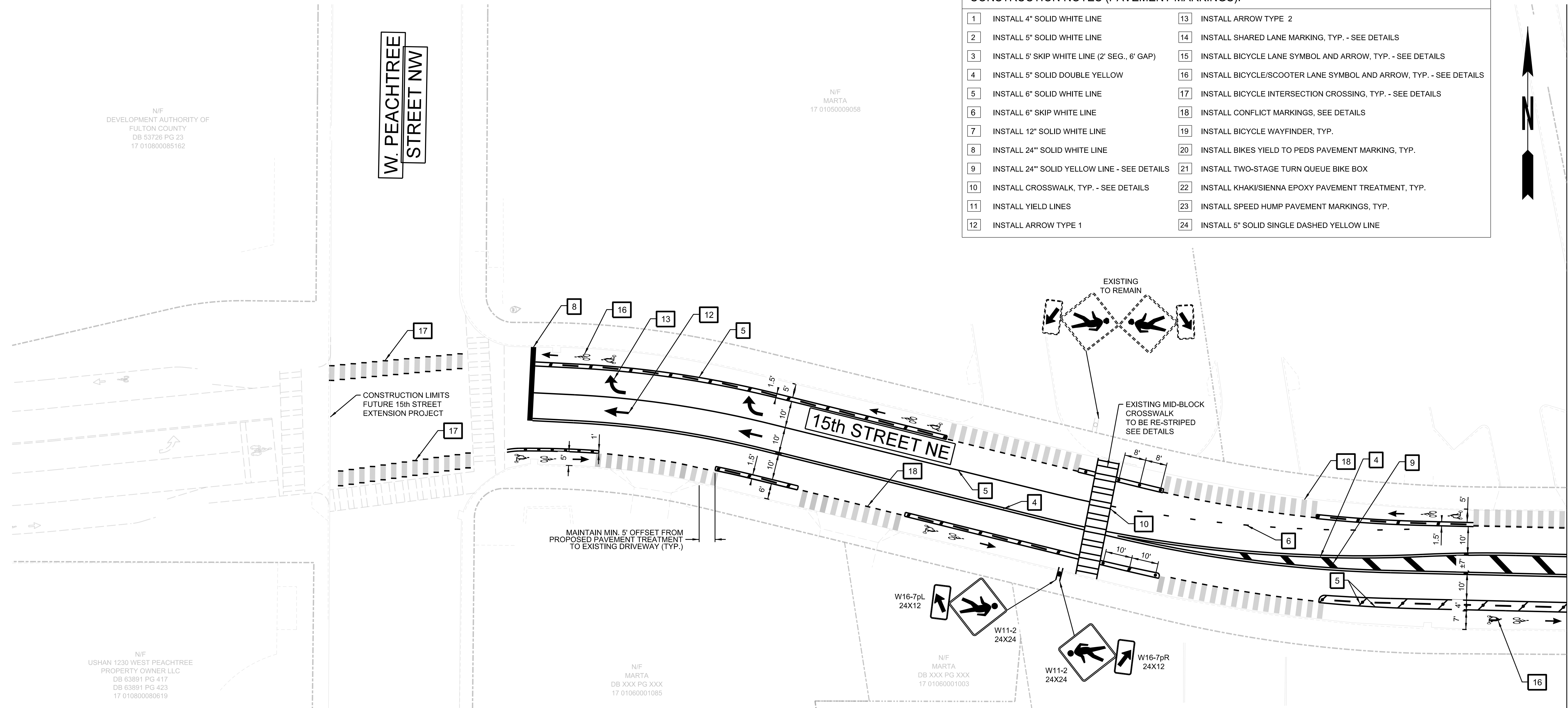

NOTES	LEGEND
1. PROPOSED DIMENSIONS AND WIDTHS ARE AN APPROXIMATION BASED ON THE FOLLOWING: 15TH ST EXTENSION SURVEY, AND AERIAL PHOTOGRAPHY. EXISTING SURVEYS HAVE BEEN USED WHERE FEASIBLE FOR LAYOUT. CONTRACTOR IS TO FIELD VERIFY PRIOR TO CONSTRUCTION AND NOTIFY THE ENGINEER IF THEY CANNOT BE ATTAINED.	----- PROPERTY AND EXISTING R/W LINE - - - - - APPROX. PROPERTY AND EXISTING R/W LINE (TAKEN FROM CoA GIS INFO) --- EXISTING ROADWAY ● FLEXIBLE DELINEATOR - 15' O.C., TYP. ■ PRECAST CONCRETE CURB - 15' O.C., TYP.
2. DRAINAGE DESIGN, DRAINAGE DETAILS, AND UTILITY ADJUSTMENTS AT SIDEWALK EXTENSIONS OR NEW CONSTRUCTION ARE PENDING DETAILED TOPOGRAPHIC AND UTILITY SURVEY.	▨ PROPOSED DETECTABLE WARNING STRIP (LONGITUDINAL DIRECTIONAL INDICATOR) ▩ PROPOSED DETECTABLE WARNING STRIP (TRUNCATED DOMES)
3. NEW CURB RAMP CONSTRUCTION AND ADA-COMPLIANT PUSH-BUTTON PLACEMENT WILL BE REQUIRED. DETAILED SURVEY WILL BE REQUIRED FOR RAMP AND SIDEWALK LAYOUT.	

N/F
USHAN 1230 WEST PEACHTREE
PROPERTY OWNER LLC
DB 63891 PG 417
DB 63891 PG 423
17 010800080619

MAINTAIN MIN. 5' OFFSET FROM
PROPOSED PAVEMENT TREATMENT
TO EXISTING DRIVEWAY (TYP.)

N/F
DEVELOPMENT AUTHORITY FULTON COUNTY
DB XXX PG XXX
17 01060001102

N/F
MARTA
DB XXX PG XXX
17 01060001003

N/F
MARTA
DB XXX PG XXX
17 01060001101

N/F
1230 PEACHTREE ASSOCIATES LLC
DB 50630, PG 80
DB 50630, PG 90
17 0106 LL005



MATCH LINE - DRAWING No. 26-002

DRAFT: NOT FOR CONSTRUCTION OR REPRODUCTION



REVISION DATES		DRAWING No.	
CHECKED:	DATE:	26-001	
BACKCHECKED:	DATE:		
CORRECTED:	DATE:		
VERIFIED:	DATE:		

SIGNING AND MARKING PLAN
60% PROGRESS SUBMITTAL
15th STREET CORRIDOR ENHANCEMENTS PROJECT

ARTS CENTER WAY NE

MATCH LINE - DRAWING No. 26-001

MATCH LINE - DRAWING No. 26-003

CONSTRUCTION NOTES (PAVEMENT MARKINGS):

1	INSTALL 4" SOLID WHITE LINE	13	INSTALL ARROW TYPE 2
2	INSTALL 5" SOLID WHITE LINE	14	INSTALL SHARED LANE MARKING, TYP. - SEE DETAILS
3	INSTALL 5" SKIP WHITE LINE (2" SEG., 6" GAP)	15	INSTALL BICYCLE LANE SYMBOL AND ARROW, TYP. - SEE DETAILS
4	INSTALL 5" SOLID DOUBLE YELLOW	16	INSTALL BICYCLE/SCOOTER LANE SYMBOL AND ARROW, TYP. - SEE DETAILS
5	INSTALL 6" SOLID WHITE LINE	17	INSTALL BICYCLE INTERSECTION CROSSING, TYP. - SEE DETAILS
6	INSTALL 6" SKIP WHITE LINE	18	INSTALL CONFLICT MARKINGS, SEE DETAILS
7	INSTALL 12" SOLID WHITE LINE	19	INSTALL BICYCLE WAYFINDER, TYP.
8	INSTALL 24" SOLID WHITE LINE	20	INSTALL BIKES YIELD TO PEDS PAVEMENT MARKING, TYP.
9	INSTALL 24" SOLID YELLOW LINE - SEE DETAILS	21	INSTALL TWO-STAGE TURN QUEUE BIKE BOX
10	INSTALL CROSSWALK, TYP. - SEE DETAILS	22	INSTALL KHAKI/SIENNA EPOXY PAVEMENT TREATMENT, TYP.
11	INSTALL YIELD LINES	23	INSTALL SPEED HUMP PAVEMENT MARKINGS, TYP.
12	INSTALL ARROW TYPE 1	24	INSTALL 5" SOLID SINGLE DASHED YELLOW LINE

N/F
ROBERT W. WOODRUFF ARTS CENTER, INC.
DB 30838, PG 573
17 010500090595

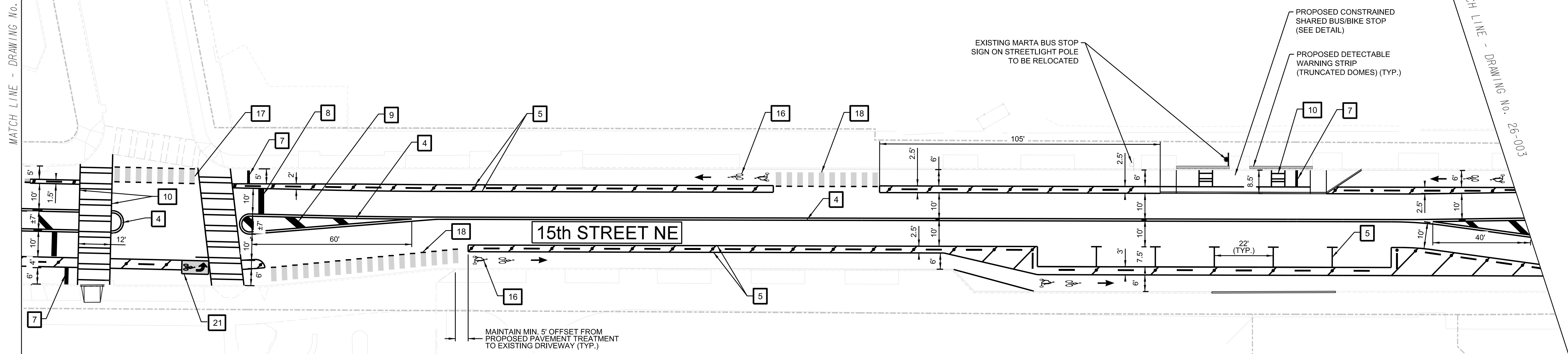

N/F
1230 PEACHTREE ASSOCIATES LLC
DB 50630, PG 80
DB 50630, PG 90
17 0106 LL0057

N/F
TSO CASTLE, LP
DB 62963, PG 98
DB 62963, PG 101
17 0106 LL0040

N/F
COUSINS 1200 PARENT LLC
DB 59760, PG 685
DB 59760, PG 695
17 0106 LL0032

NOTES	LEGEND
1. PROPOSED DIMENSIONS AND WIDTHS ARE AN APPROXIMATION BASED ON THE FOLLOWING: 15TH ST EXTENSION SURVEY, AND AERIAL PHOTOGRAPHY. EXISTING SURVEYS HAVE BEEN USED WHERE FEASIBLE FOR LAYOUT. CONTRACTOR IS TO FIELD VERIFY PRIOR TO CONSTRUCTION AND NOTIFY THE ENGINEER IF THEY CANNOT BE ATTAINED.	--- PROPERTY AND EXISTING R/W LINE - - - - - APPROX. PROPERTY AND EXISTING R/W LINE (TAKEN FROM Co/a GIS INFO) --- EXISTING ROADWAY
2. DRAINAGE DESIGN, DRAINAGE DETAILS, AND UTILITY ADJUSTMENTS AT SIDEWALK EXTENSIONS OR NEW CONSTRUCTION ARE PENDING DETAILED TOPOGRAPHIC AND UTILITY SURVEY.	• FLEXIBLE DELINEATOR - 15' O.C., TYP. - PRECAST CONCRETE CURB - 15' O.C., TYP.
3. NEW CURB RAMP CONSTRUCTION AND ADA-COMPLIANT PUSH-BUTTON PLACEMENT WILL BE REQUIRED. DETAILED SURVEY WILL BE REQUIRED FOR RAMP AND SIDEWALK LAYOUT.	▨ PROPOSED DETECTABLE WARNING STRIP (LONGITUDINAL DIRECTIONAL INDICATOR) ▩ PROPOSED DETECTABLE WARNING STRIP (TRUNCATED DOMES)



DRAFT: NOT FOR CONSTRUCTION OR REPRODUCTION



REVISION DATES		SIGNING AND MARKING PLAN 60% PROGRESS SUBMITTAL 15th STREET CORRIDOR ENHANCEMENTS PROJECT	
CHECKED:	DATE:	CHECKED:	DATE:
BACKCHECKED:	DATE:	CORRECTED:	DATE:
CORRECTED:	DATE:	VERIFIED:	DATE:
VERIFIED:	DATE:	DRAWING No.	26-002

- NOTES**
1. PROPOSED DIMENSIONS AND WIDTHS ARE AN APPROXIMATION BASED ON THE FOLLOWING: 15TH ST EXTENSION SURVEY, AND AERIAL PHOTOGRAPHY. EXISTING SURVEYS HAVE BEEN USED WHERE FEASIBLE FOR LAYOUT. CONTRACTOR IS TO FIELD VERIFY PRIOR TO CONSTRUCTION AND NOTIFY THE ENGINEER IF THEY CANNOT BE ATTAINED.
 2. DRAINAGE DESIGN, DRAINAGE DETAILS, AND UTILITY ADJUSTMENTS AT SIDEWALK EXTENSIONS OR NEW CONSTRUCTION ARE PENDING DETAILED TOPOGRAPHIC AND UTILITY SURVEY.
 3. NEW CURB RAMP CONSTRUCTION AND ADA-COMPLIANT PUSH-BUTTON PLACEMENT WILL BE REQUIRED. DETAILED SURVEY WILL BE REQUIRED FOR RAMP AND SIDEWALK LAYOUT.

- LEGEND**
- PROPERTY AND EXISTING R/W LINE
 - - - - - APPROX. PROPERTY AND EXISTING R/W LINE (TAKEN FROM CoFA GIS INFO)
 - EXISTING ROADWAY
 - FLEXIBLE DELINEATOR - 15' O.C., TYP.
 - ▬ PRECAST CONCRETE CURB - 15' O.C., TYP.
 - ▨ PROPOSED DETECTABLE WARNING STRIP (LONGITUDINAL DIRECTIONAL INDICATOR)
 - ▩ PROPOSED DETECTABLE WARNING STRIP (TRUNCATED DOMES)

- CONSTRUCTION NOTES (PAVEMENT MARKINGS):**
- | | | | |
|----|----------------------------------------------|----|-------------------------------------------------------------------|
| 1 | INSTALL 4" SOLID WHITE LINE | 13 | INSTALL ARROW TYPE 2 |
| 2 | INSTALL 5" SOLID WHITE LINE | 14 | INSTALL SHARED LANE MARKING, TYP. - SEE DETAILS |
| 3 | INSTALL 5" SKIP WHITE LINE (2' SEG., 6' GAP) | 15 | INSTALL BICYCLE LANE SYMBOL AND ARROW, TYP. - SEE DETAILS |
| 4 | INSTALL 5" SOLID DOUBLE YELLOW | 16 | INSTALL BICYCLE/SCOOTER LANE SYMBOL AND ARROW, TYP. - SEE DETAILS |
| 5 | INSTALL 6" SOLID WHITE LINE | 17 | INSTALL BICYCLE INTERSECTION CROSSING, TYP. - SEE DETAILS |
| 6 | INSTALL 6" SKIP WHITE LINE | 18 | INSTALL CONFLICT MARKINGS, SEE DETAILS |
| 7 | INSTALL 12" SOLID WHITE LINE | 19 | INSTALL BICYCLE WAYFINDER, TYP. |
| 8 | INSTALL 24" SOLID WHITE LINE | 20 | INSTALL BIKES YIELD TO PEDS PAVEMENT MARKING, TYP. |
| 9 | INSTALL 24" SOLID YELLOW LINE - SEE DETAILS | 21 | INSTALL TWO-STAGE TURN QUEUE BIKE BOX |
| 10 | INSTALL CROSSWALK, TYP. - SEE DETAILS | 22 | INSTALL KHAKI/SIENNA EPOXY PAVEMENT TREATMENT, TYP. |
| 11 | INSTALL YIELD LINES | 23 | INSTALL SPEED HUMP PAVEMENT MARKINGS, TYP. |
| 12 | INSTALL ARROW TYPE 1 | 24 | INSTALL 5" SOLID SINGLE DASHED YELLOW LINE |

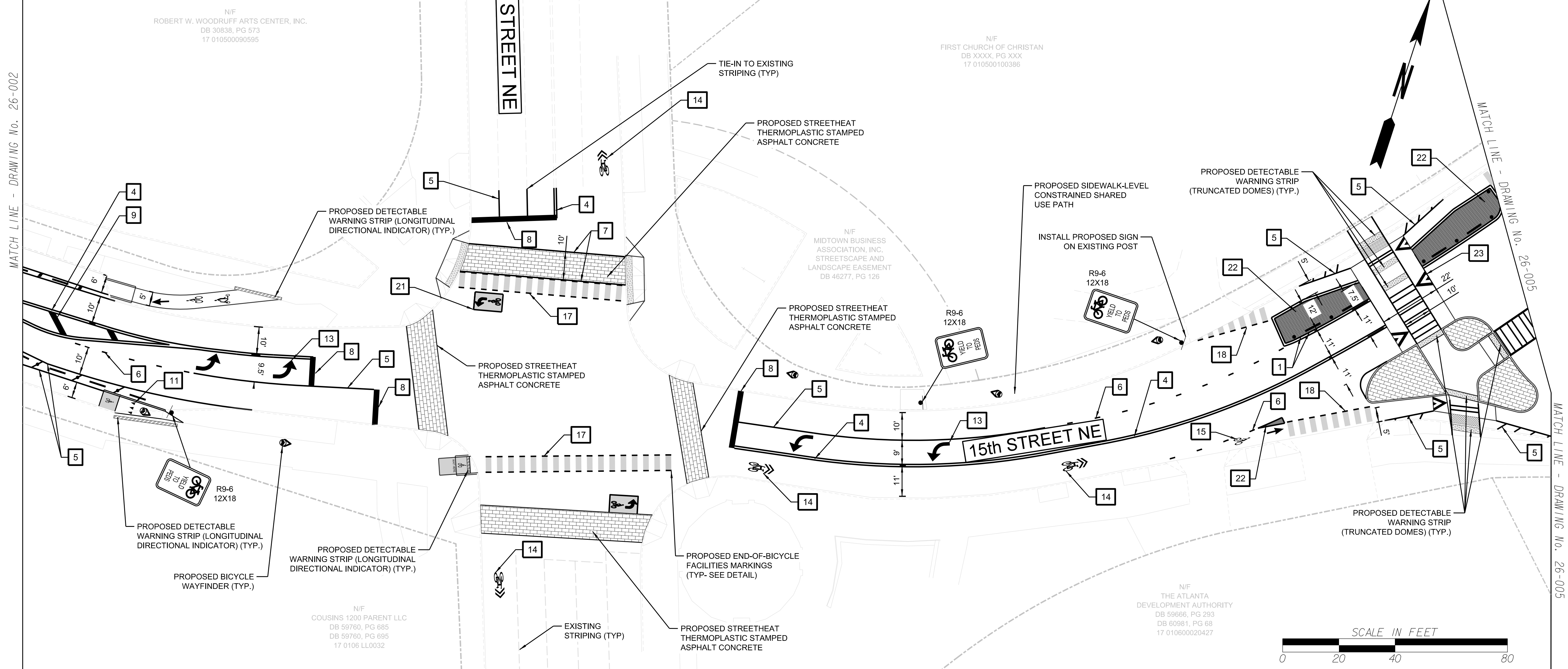

DRAFT: NOT FOR CONSTRUCTION OR REPRODUCTION



REVISION DATES		SIGNING AND MARKING PLAN	
		60% PROGRESS SUBMITTAL	
		15th STREET CORRIDOR ENHANCEMENTS PROJECT	
CHECKED:	DATE:	DRAWING No.	
BACKCHECKED:	DATE:	26-003	
CORRECTED:	DATE:		
VERIFIED:	DATE:		

CONSTRUCTION NOTES (PAVEMENT MARKINGS):

- | | | | |
|----|----------------------------------------------|----|-------------------------------------------------------------------|
| 1 | INSTALL 4" SOLID WHITE LINE | 13 | INSTALL ARROW TYPE 2 |
| 2 | INSTALL 5" SOLID WHITE LINE | 14 | INSTALL SHARED LANE MARKING, TYP. - SEE DETAILS |
| 3 | INSTALL 5" SKIP WHITE LINE (2" SEG., 6" GAP) | 15 | INSTALL BICYCLE LANE SYMBOL AND ARROW, TYP. - SEE DETAILS |
| 4 | INSTALL 5" SOLID DOUBLE YELLOW | 16 | INSTALL BICYCLE/SCOOTER LANE SYMBOL AND ARROW, TYP. - SEE DETAILS |
| 5 | INSTALL 6" SOLID WHITE LINE | 17 | INSTALL BICYCLE INTERSECTION CROSSING, TYP. - SEE DETAILS |
| 6 | INSTALL 6" SKIP WHITE LINE | 18 | INSTALL CONFLICT MARKINGS, SEE DETAILS |
| 7 | INSTALL 12" SOLID WHITE LINE | 19 | INSTALL BICYCLE WAYFINDER, TYP. |
| 8 | INSTALL 24" SOLID WHITE LINE | 20 | INSTALL BIKES YIELD TO PEDS PAVEMENT MARKING, TYP. |
| 9 | INSTALL 24" SOLID YELLOW LINE - SEE DETAILS | 21 | INSTALL TWO-STAGE TURN QUEUE BIKE BOX |
| 10 | INSTALL CROSSWALK, TYP. - SEE DETAILS | 22 | INSTALL KHAKI/SIENNA EPOXY PAVEMENT TREATMENT, TYP. |
| 11 | INSTALL YIELD LINES | 23 | INSTALL SPEED HUMP PAVEMENT MARKINGS, TYP. |
| 12 | INSTALL ARROW TYPE 1 | 24 | INSTALL 5" SOLID SINGLE DASHED YELLOW LINE |

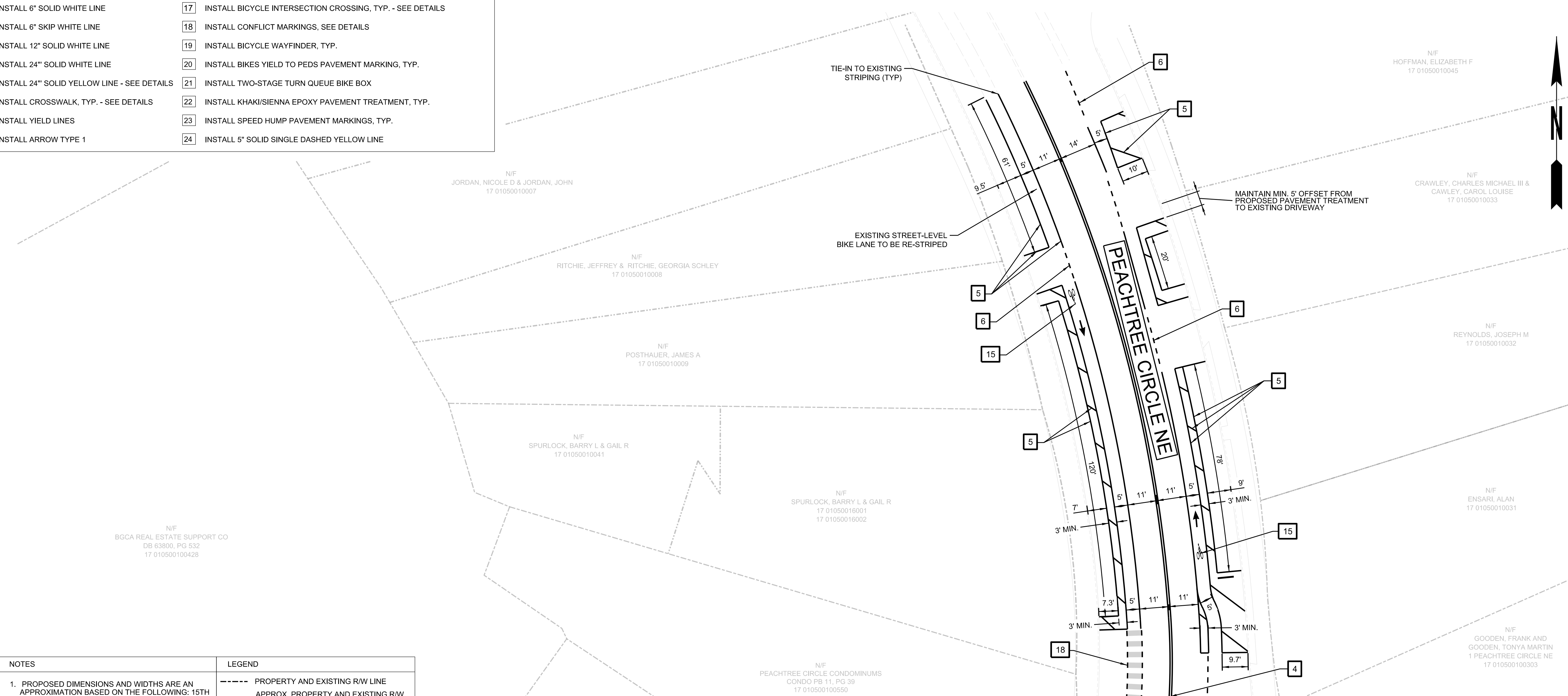

NOTES	LEGEND
1. PROPOSED DIMENSIONS AND WIDTHS ARE AN APPROXIMATION BASED ON THE FOLLOWING: 15TH ST EXTENSION SURVEY, AND AERIAL PHOTOGRAPHY. EXISTING SURVEYS HAVE BEEN USED WHERE FEASIBLE FOR LAYOUT. CONTRACTOR IS TO FIELD VERIFY PRIOR TO CONSTRUCTION AND NOTIFY THE ENGINEER IF THEY CANNOT BE ATTAINED.	--- PROPERTY AND EXISTING R/W LINE
2. DRAINAGE DESIGN, DRAINAGE DETAILS, AND UTILITY ADJUSTMENTS AT SIDEWALK EXTENSIONS OR NEW CONSTRUCTION ARE PENDING DETAILED TOPOGRAPHIC AND UTILITY SURVEY.	- - - - - APPROX. PROPERTY AND EXISTING R/W LINE (TAKEN FROM CoFA GIS INFO)
3. NEW CURB RAMP CONSTRUCTION AND ADA-COMPLIANT PUSH-BUTTON PLACEMENT WILL BE REQUIRED. DETAILED SURVEY WILL BE REQUIRED FOR RAMP AND SIDEWALK LAYOUT.	— EXISTING ROADWAY
	• FLEXIBLE DELINEATOR - 15' O.C., TYP.
	— PRECAST CONCRETE CURB - 15' O.C., TYP.
	▨ PROPOSED DETECTABLE WARNING STRIP (LONGITUDINAL DIRECTIONAL INDICATOR)
	▩ PROPOSED DETECTABLE WARNING STRIP (TRUNCATED DOMES)

MATCH LINE - DRAWING No. 26-005

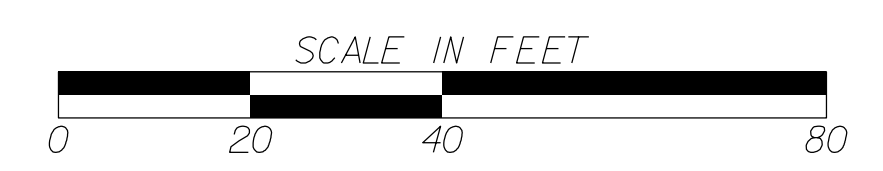

DRAFT: NOT FOR CONSTRUCTION OR REPRODUCTION



REVISION DATES	

SIGNING AND MARKING PLAN			
60% PROGRESS SUBMITTAL			
15th STREET CORRIDOR ENHANCEMENTS PROJECT			
CHECKED:	DATE:	DRAWING No.	
BACKCHECKED:	DATE:	26-004	
CORRECTED:	DATE:		
VERIFIED:	DATE:		

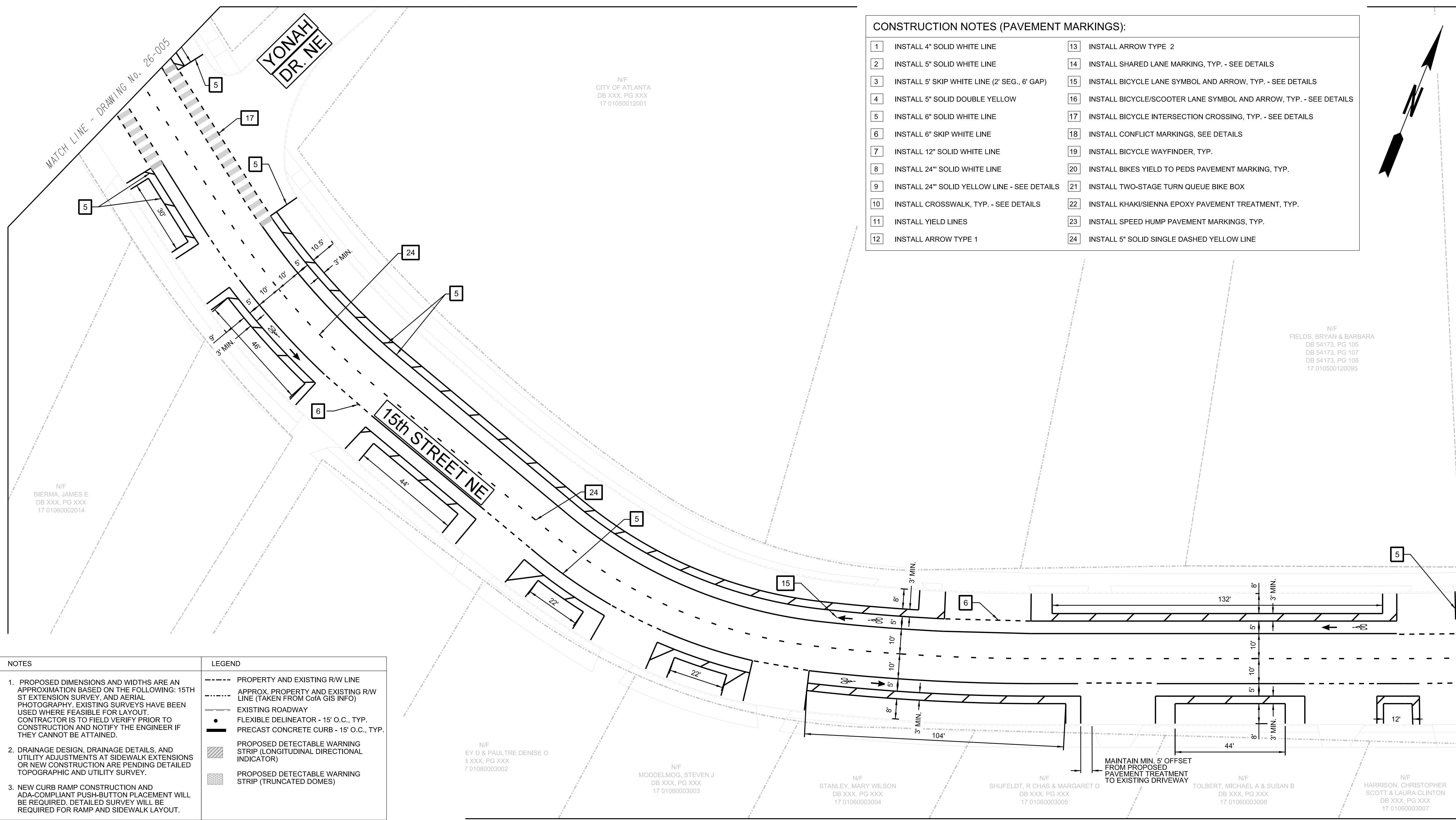

CONSTRUCTION NOTES (PAVEMENT MARKINGS):

1	INSTALL 4" SOLID WHITE LINE	13	INSTALL ARROW TYPE 2
2	INSTALL 5" SOLID WHITE LINE	14	INSTALL SHARED LANE MARKING, TYP. - SEE DETAILS
3	INSTALL 5" SKIP WHITE LINE (2' SEG., 6' GAP)	15	INSTALL BICYCLE LANE SYMBOL AND ARROW, TYP. - SEE DETAILS
4	INSTALL 5" SOLID DOUBLE YELLOW	16	INSTALL BICYCLE/SCOOTER LANE SYMBOL AND ARROW, TYP. - SEE DETAILS
5	INSTALL 6" SOLID WHITE LINE	17	INSTALL BICYCLE INTERSECTION CROSSING, TYP. - SEE DETAILS
6	INSTALL 6" SKIP WHITE LINE	18	INSTALL CONFLICT MARKINGS, SEE DETAILS
7	INSTALL 12" SOLID WHITE LINE	19	INSTALL BICYCLE WAYFINDER, TYP.
8	INSTALL 24" SOLID WHITE LINE	20	INSTALL BIKES YIELD TO PEDS PAVEMENT MARKING, TYP.
9	INSTALL 24" SOLID YELLOW LINE - SEE DETAILS	21	INSTALL TWO-STAGE TURN QUEUE BIKE BOX
10	INSTALL CROSSWALK, TYP. - SEE DETAILS	22	INSTALL KHAKI/SIENNA EPOXY PAVEMENT TREATMENT, TYP.
11	INSTALL YIELD LINES	23	INSTALL SPEED HUMP PAVEMENT MARKINGS, TYP.
12	INSTALL ARROW TYPE 1	24	INSTALL 5" SOLID SINGLE DASHED YELLOW LINE

NOTES

- PROPOSED DIMENSIONS AND WIDTHS ARE AN APPROXIMATION BASED ON THE FOLLOWING: 15TH ST EXTENSION SURVEY, AND AERIAL PHOTOGRAPHY. EXISTING SURVEYS HAVE BEEN USED WHERE FEASIBLE FOR LAYOUT. CONTRACTOR IS TO FIELD VERIFY PRIOR TO CONSTRUCTION AND NOTIFY THE ENGINEER IF THEY CANNOT BE ATTAINED.
- DRAINAGE DESIGN, DRAINAGE DETAILS, AND UTILITY ADJUSTMENTS AT SIDEWALK EXTENSIONS OR NEW CONSTRUCTION ARE PENDING DETAILED TOPOGRAPHIC AND UTILITY SURVEY.
- NEW CURB RAMP CONSTRUCTION AND ADA-COMPLIANT PUSH-BUTTON PLACEMENT WILL BE REQUIRED. DETAILED SURVEY WILL BE REQUIRED FOR RAMP AND SIDEWALK LAYOUT.

LEGEND

- PROPERTY AND EXISTING R/W LINE
- APPROX. PROPERTY AND EXISTING R/W LINE (TAKEN FROM CoGa GIS INFO)
- EXISTING ROADWAY
- FLEXIBLE DELINEATOR - 15' O.C., TYP.
- PRECAST CONCRETE CURB - 15' O.C., TYP.
- PROPOSED DETECTABLE WARNING STRIP (LONGITUDINAL DIRECTIONAL INDICATOR)
- PROPOSED DETECTABLE WARNING STRIP (TRUNCATED DOMES)



DRAFT; NOT FOR CONSTRUCTION OR REPRODUCTION



REVISION DATES		SIGNING AND MARKING PLAN 60% PROGRESS SUBMITTAL 15th STREET CORRIDOR ENHANCEMENTS PROJECT	
		CHECKED:	DATE:
		BACKCHECKED:	DATE:
		CORRECTED:	DATE:
		VERIFIED:	DATE:
		DRAWING No. 26-006	

NOTES	LEGEND
1. PROPOSED DIMENSIONS AND WIDTHS ARE AN APPROXIMATION BASED ON THE FOLLOWING: 15TH ST EXTENSION SURVEY, AND AERIAL PHOTOGRAPHY. EXISTING SURVEYS HAVE BEEN USED WHERE FEASIBLE FOR LAYOUT. CONTRACTOR IS TO FIELD VERIFY PRIOR TO CONSTRUCTION AND NOTIFY THE ENGINEER IF THEY CANNOT BE ATTAINED.	--- PROPERTY AND EXISTING R/W LINE - - - - - APPROX. PROPERTY AND EXISTING R/W LINE (TAKEN FROM CoA GIS INFO)
2. DRAINAGE DESIGN, DRAINAGE DETAILS, AND UTILITY ADJUSTMENTS AT SIDEWALK EXTENSIONS OR NEW CONSTRUCTION ARE PENDING DETAILED TOPOGRAPHIC AND UTILITY SURVEY.	— EXISTING ROADWAY ● FLEXIBLE DELINEATOR - 15' O.C., TYP. — PRECAST CONCRETE CURB - 15' O.C., TYP.
3. NEW CURB RAMP CONSTRUCTION AND ADA-COMPLIANT PUSH-BUTTON PLACEMENT WILL BE REQUIRED. DETAILED SURVEY WILL BE REQUIRED FOR RAMP AND SIDEWALK LAYOUT.	▨ PROPOSED DETECTABLE WARNING STRIP (LONGITUDINAL DIRECTIONAL INDICATOR) ▩ PROPOSED DETECTABLE WARNING STRIP (TRUNCATED DOMES)

CONSTRUCTION NOTES (PAVEMENT MARKINGS):	
1	INSTALL 4" SOLID WHITE LINE
2	INSTALL 5" SOLID WHITE LINE
3	INSTALL 5" SKIP WHITE LINE (2' SEG., 6' GAP)
4	INSTALL 5" SOLID DOUBLE YELLOW
5	INSTALL 6" SOLID WHITE LINE
6	INSTALL 6" SKIP WHITE LINE
7	INSTALL 12" SOLID WHITE LINE
8	INSTALL 24" SOLID WHITE LINE
9	INSTALL 24" SOLID YELLOW LINE - SEE DETAILS
10	INSTALL CROSSWALK, TYP. - SEE DETAILS
11	INSTALL YIELD LINES
12	INSTALL ARROW TYPE 1
13	INSTALL ARROW TYPE 2
14	INSTALL SHARED LANE MARKING, TYP. - SEE DETAILS
15	INSTALL BICYCLE LANE SYMBOL AND ARROW, TYP. - SEE DETAILS
16	INSTALL BICYCLE/SCOOTER LANE SYMBOL AND ARROW, TYP. - SEE DETAILS
17	INSTALL BICYCLE INTERSECTION CROSSING, TYP. - SEE DETAILS
18	INSTALL CONFLICT MARKINGS, SEE DETAILS
19	INSTALL BICYCLE WAYFINDER, TYP.
20	INSTALL BIKES YIELD TO PEDS PAVEMENT MARKING, TYP.
21	INSTALL TWO-STAGE TURN QUEUE BIKE BOX
22	INSTALL KHAKI/SIENNA EPOXY PAVEMENT TREATMENT, TYP.
23	INSTALL SPEED HUMP PAVEMENT MARKINGS, TYP.
24	INSTALL 5" SOLID SINGLE DASHED YELLOW LINE

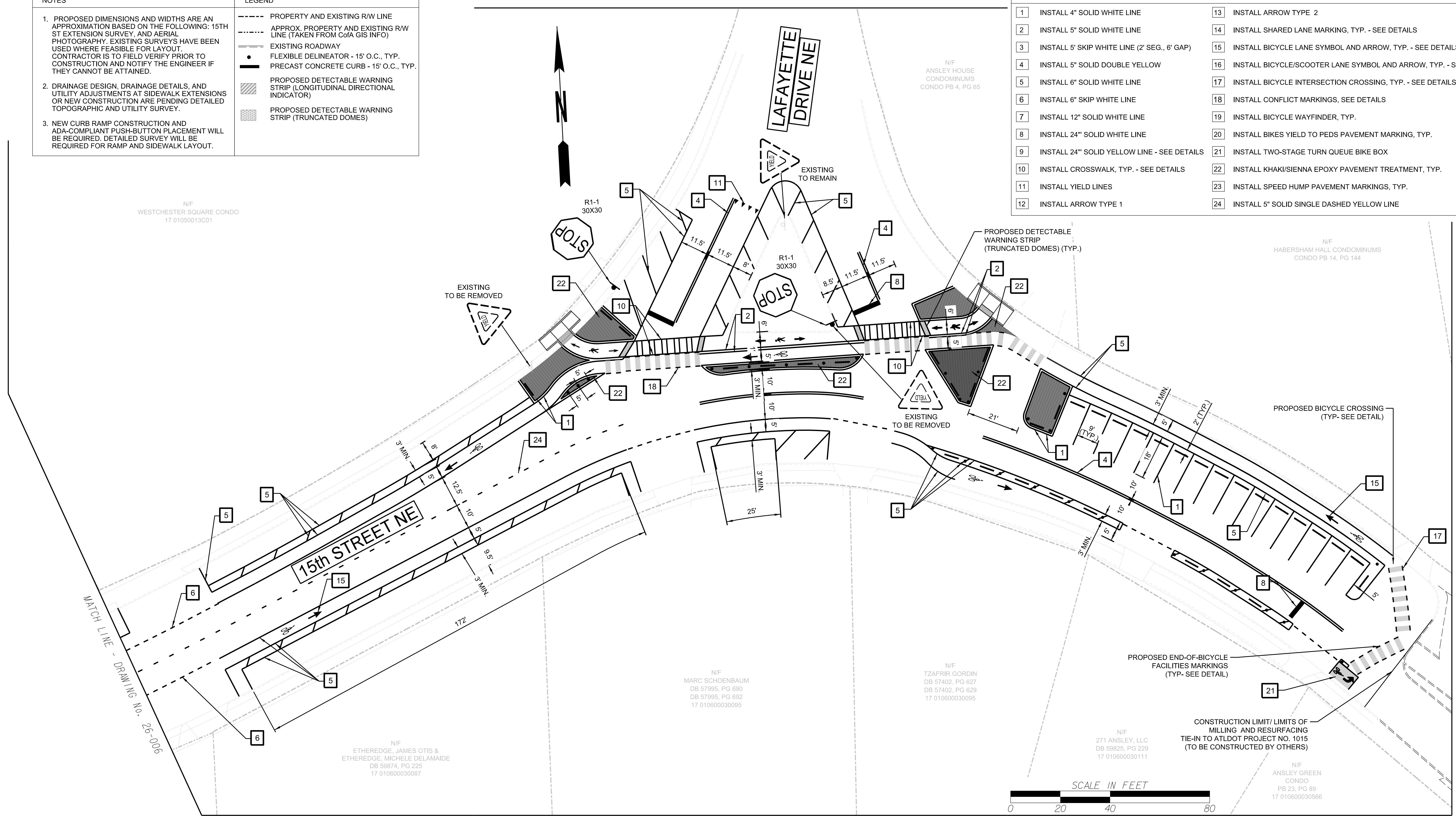

DRAFT: NOT FOR CONSTRUCTION OR REPRODUCTION



REVISION DATES		SIGNING AND MARKING PLAN		60% PROGRESS SUBMITTAL		15th STREET CORRIDOR ENHANCEMENTS PROJECT	
CHECKED:	DATE:	CHECKED:	DATE:	DRAWING No.			
BACKCHECKED:	DATE:	CORRECTED:	DATE:	26-007			
CORRECTED:	DATE:	VERIFIED:	DATE:				