



DESIGN REVIEW BOARD APPLICATION

**Administered by:
Design Review Board**

Property Address*: _____

Applicant Name & Mailing Address: _____

Applicant Phone Number: _____ Applicant Fax Number: _____

Property Owner's Name & Mailing Address: _____

Property Owner's Phone Number: _____

The proposed work consists of the following (check all that apply):

- Sign Renovation
New Building Other Exterior Alteration

Project Description:

Status of Project:

A complete application must be submitted to the Development Department no later than three weeks before a regularly scheduled meeting of the Design Review Board. Please submit the application with any necessary attachments to designreview@downtownmemphis.com. Questions can also be e-mailed to designreview@downtownmemphis.com, or you can reach Planning & Development staff at (901) 575 - 0540.

Owner/Applicant Signature: _____

Date: _____

*Applications for properties that are located within a Landmarks Historic District may require additional approval from the Landmarks Commission. Please contact the Shelby County Division of Planning & Development at (901) 576-6601 for more information.



KLEIN FITNESS RENO

DESIGN REVIEW BOARD SUBMITTAL

JANUARY 11, 2023



MAIN STREET & VANCE INTERSECTION



BACK ENTRANCE



EXIT ON VANCE



MAIN STREET ELEVATION



VANCE ELEVATION



- ① THIRD FLOOR ADDITION
- ② NEW PAINT ON BRICK FACADE
- ③ NEW LEVEL 1 WINDOWS
- ④ NEW STOREFRONT
- ⑤ NEW STAIR + RAILING + DOOR
- ⑥ DEMO DOOR + STAIR
- ⑦ NEW SIGNAGE
- ⑧ NEW PLANTER BOXES



METAL PANEL
STANDING SEAM
SW 6237 DARK KNIGHT

PAINTED BRICK
SW 6237 DARK KNIGHT

PAINTED ACCENTS
SW 6235 FOGGY DAY

TIMBER TECH
VINTAGE COLLECTION
WEATHERED TEAK

WINDOWS & STOREFRONT
DARK BRONZE

BEGA
WALL LUMINARE
66519









⊕ 13'-2"

standing seam
metal panel

composite wood
panel

new construction

existing

painted brick

new storefront
windows

new planter
boxes



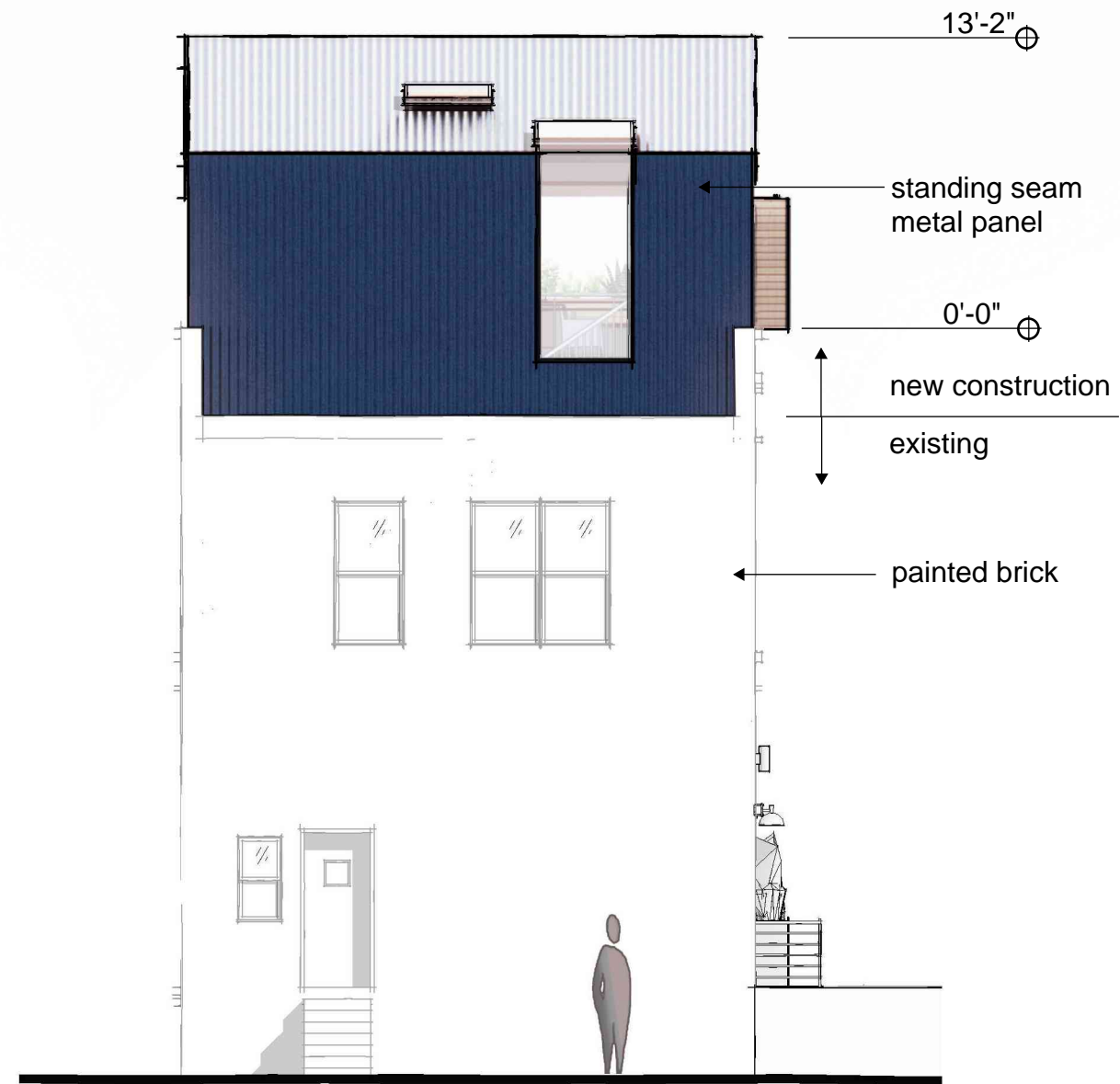

THANK YOU!

Urban
ARCH
associates, pc

498 SOUTH MAIN STREET
MEMPHIS, TN 38103

901-578-7173
WWW.UARCH.COM