



DESIGN REVIEW BOARD APPLICATION

Administered by:
Design Review Board

Property Address*: 35 N Claybrook St., Memphis, TN 38104

Applicant Name & Mailing Address: Daniel Szymanek - 1288 Dovecrest Rd., Memphis, TN 38134

Applicant Phone Number: 9015507544 Applicant Fax Number: NA

Property Owner's Name & Mailing Address: SMH Partners

Property Owner's Phone Number: 9015507544

The proposed work consists of the following (check all that apply):

Sign ☐

Renovation ☒

New Building ☐

Other Exterior Alteration ☒

Project Description:

Exterior improvements include painted exterior, new entry doors, new added windows to front facade, demolition of existing stone stone and hip roof on the front facade, and front fence reconfiguration. A new brick facade and fiber cement entry focal point are added to upgrade the current building.

Status of Project:

The project and grant was approved at the most recent CCDC board meeting and, if approved by the Design Review Board, will be started right away.

A complete application must be submitted to the Development Department no later than three weeks before a regularly scheduled meeting of the Design Review Board. Please submit the application with any necessary attachments to designreview@downtownmemphis.com. Questions can also be e-mailed to designreview@downtownmemphis.com, or you can reach Planning & Development staff at (901) 575 - 0540.

Owner/Applicant Signature:

Date: 8/17/22

*Applications for properties that are located within a Landmarks Historic District may require additional approval from the Landmarks Commission. Please contact the Shelby County Division of Planning & Development at (901) 576-6601 for more information.

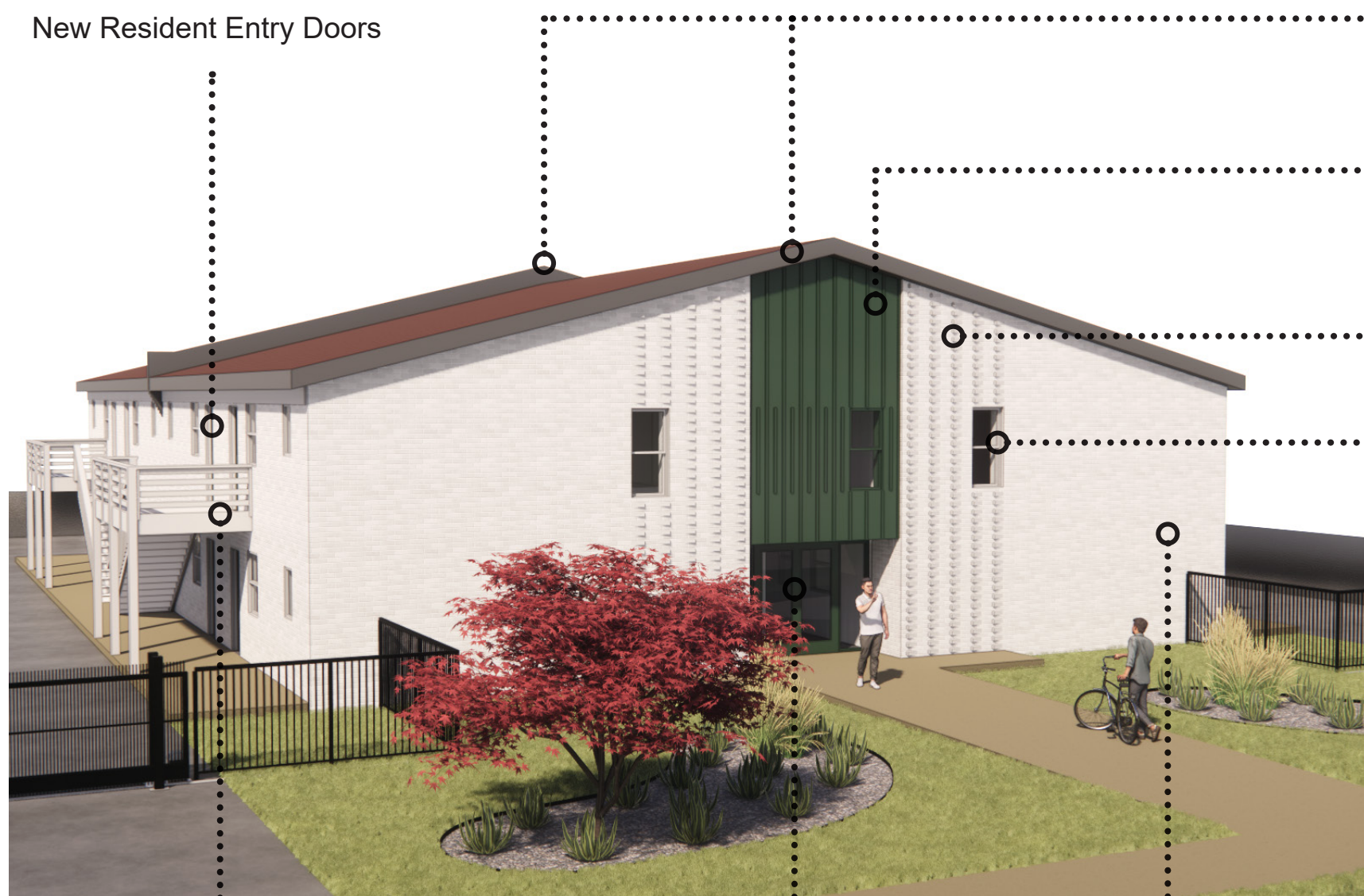

New Resident Entry Doors

New Application of Paint to
Party Wall and Fascia
-Color: SW-6255 "Morning Fog"

Cement Fiber Board and Batten
-Color: SW-6475 "Country Squire"

Pattern of Rotated Bricks

New Windows

Colors:



SW-7647
"Crushed Ice"



SW-6475
"Country Squire"



SW-6255
"Morning Fog"

New Application of Paint to Entry
Stairs and Existing Brick
-Color: SW-7647 "Crushed Ice"

New Resident Entry
Doors

New Brick to Match Existing
Texture Brick
-Additional Paint Application
-Color: SW-7647 "Crushed Ice"

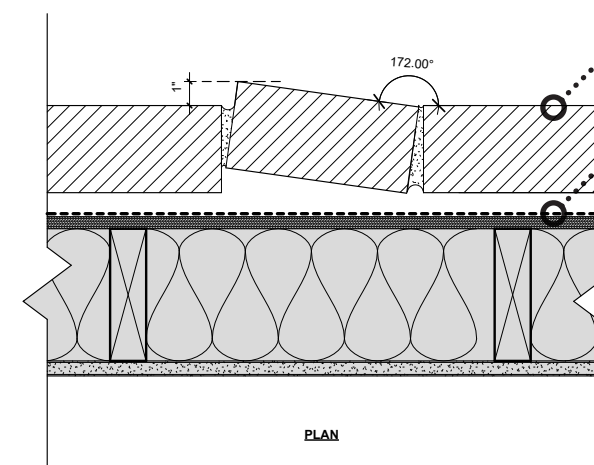

Brick

New Vapor
Barrier (TYVEK
Commercial
Building Wrap
with Taped
Joints)

Rotated Brick Detail Scale: 1-1/2"=1'

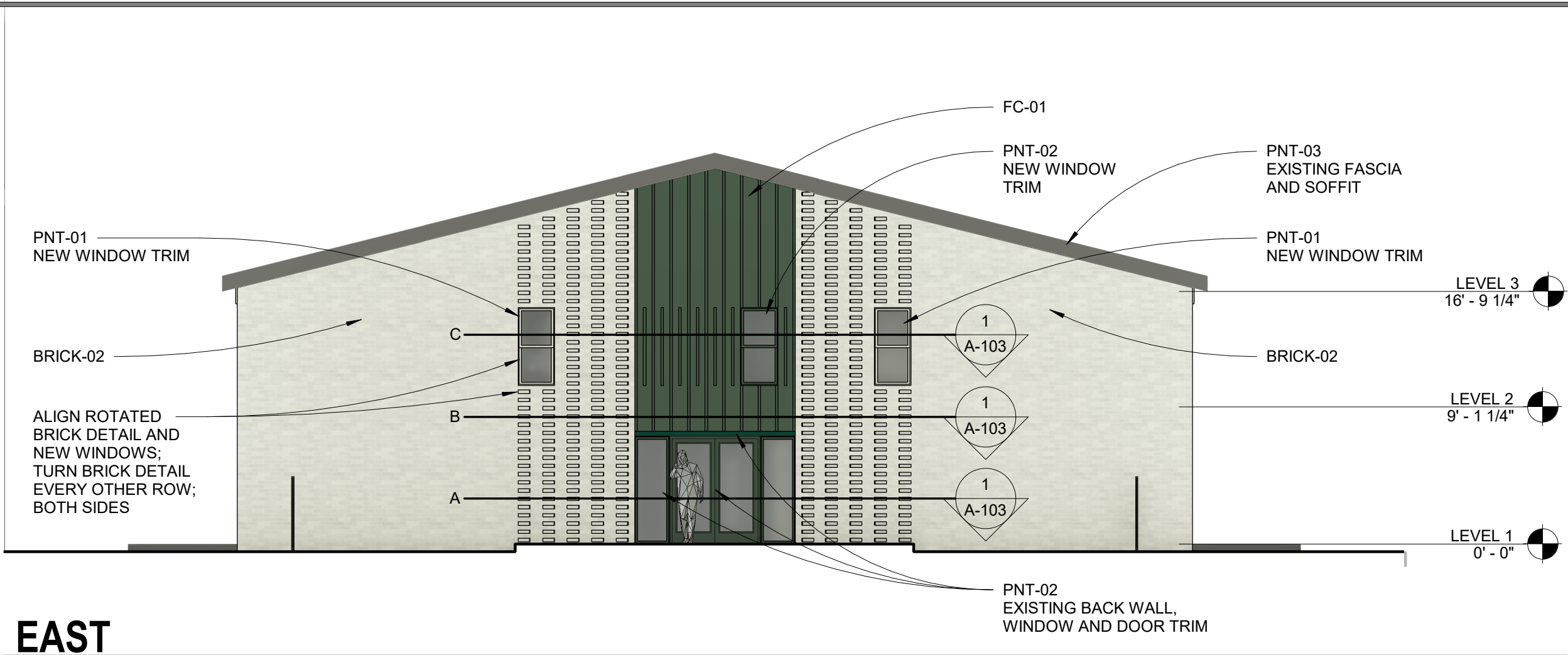

1 EAST

1/8" = 1'-0"

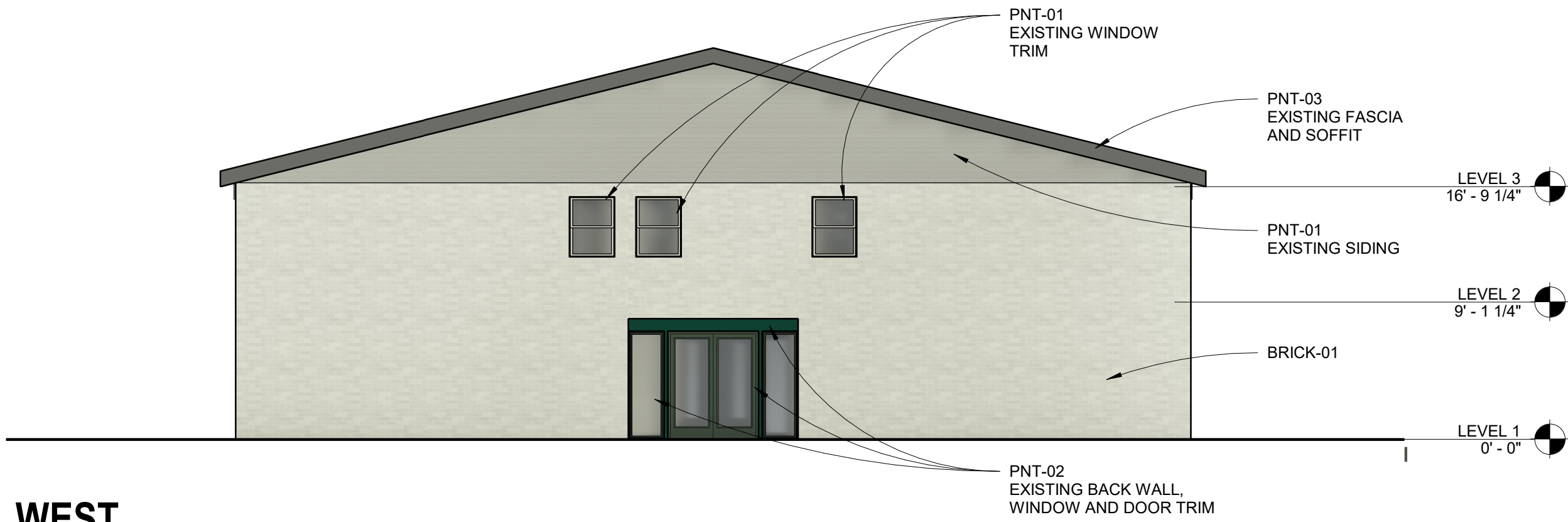

2 WEST

1/8" = 1'-0"

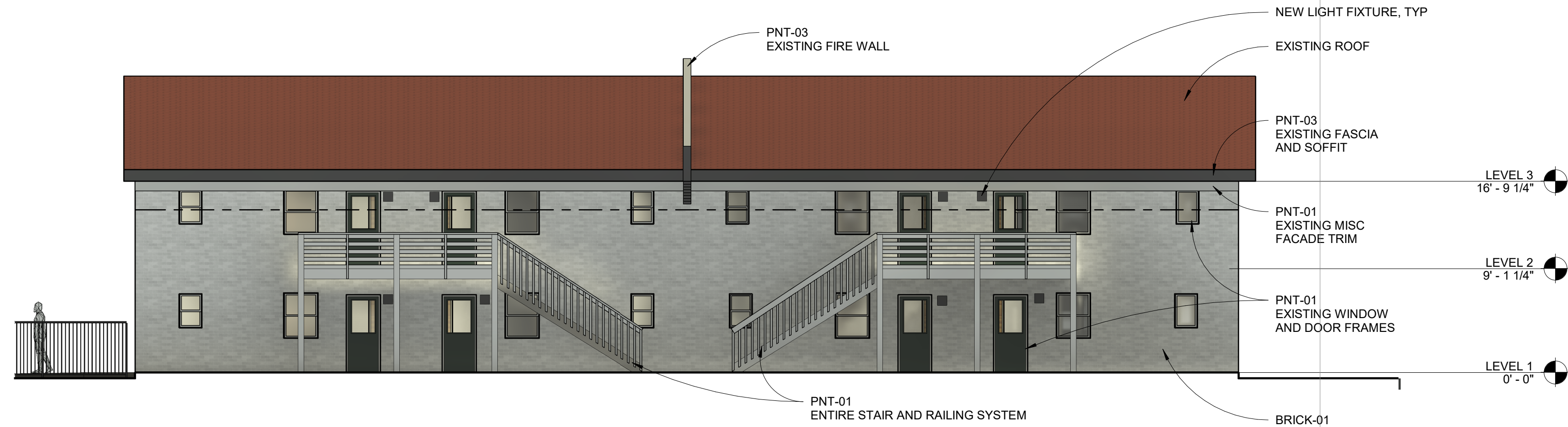

3 NORTH

1/8" = 1'-0"

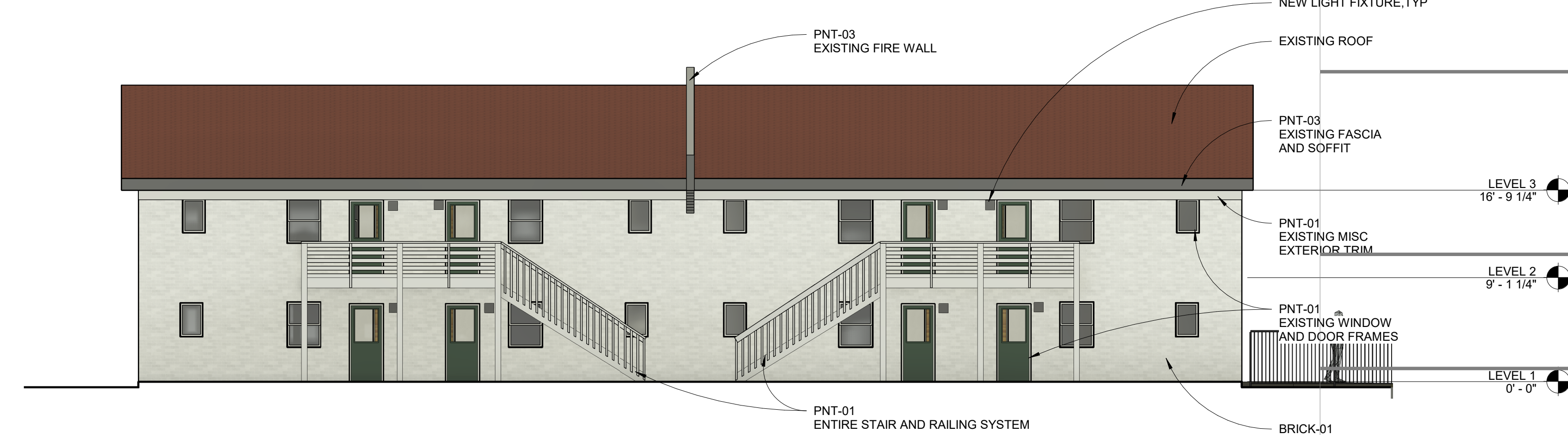

4 SOUTH

1/8" = 1'-0"

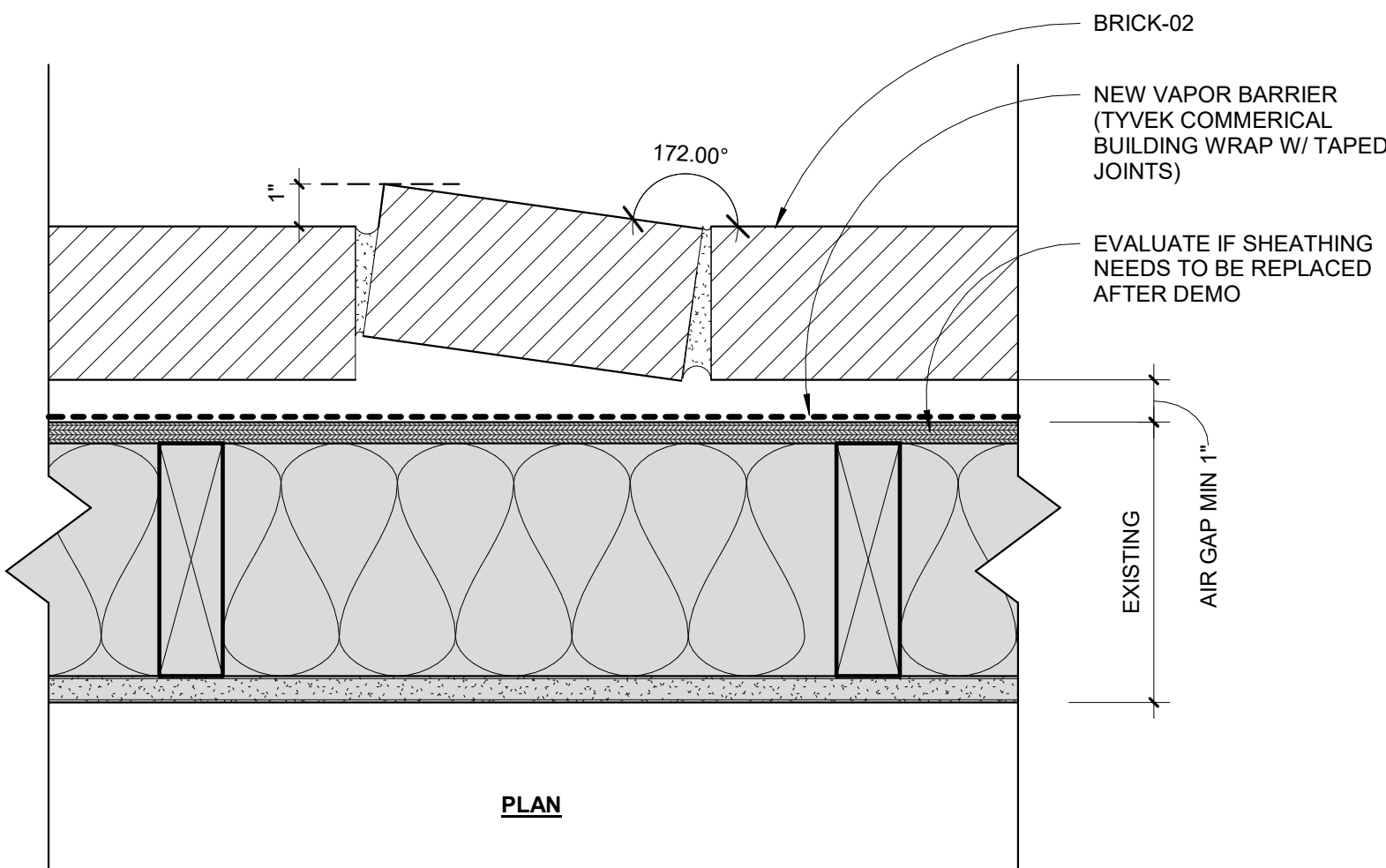

5 ROTATED BRICK DETAIL

3" = 1'-0"

EXTERIOR ELEVATION MATERIAL LEGEND

	BRICK-01 EXISTING BRICK COLOR: PNT-01
	BRICK-02 NEW BRICK TO MATCH EXIST TEXTURE COLOR: PNT-01
	FC-01 FIBER CEMENT BOARD & BATTEN COLOR: PNT-02
	PNT-01 SHERWIN-WILLIAMS COLOR: SW-7647 CRUSHED ICE
	PNT-02 SHERWIN-WILLIAMS COLOR: SW-6475 COUNTRY SQUIRE
	PNT-03 SHERWIN-WILLIAMS COLOR: SW-7016 DOVETAIL

UrbanARCH
associates, pc

498 SOUTH MAIN
MEMPHIS, TENNESSEE 38103
P 901.578.7173 / F 901.578.5223
www.uarch.com

Seal

NOT FOR CONSTRUCTION

CLAYBROOK 16

35 N CLAYBROOK ST
MEMPHIS, TN 38104

© 2022 UrbanARCH Associates, P.C.
No part of this work covered by the copyright hereon may be reproduced or copied in any form or by any means (graphic, electronic, mechanical, or photocopying) without the express written permission of UrbanARCH Associates, P.C. The use of these documents without the express written permission of UrbanARCH Associates, P.C. is illegal and a violation of federal copyright laws.

Revisions:

Project No: 22013
Issued For: REVIEW SET
Date: 08/19/2022

EXTERIOR ELEVATIONS
& DETAILS

A-002

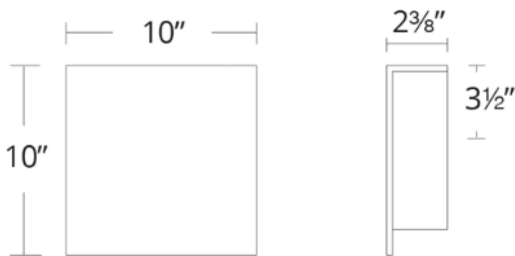

WS-W38610



Specifications					
Order Number: WS-W38608-BK					
MODEL & SIZE	COLOR TEMP	FINISH	LED WATTS	LED LUMENS	DELIVERED LUMENS
WS-W38608-8"	3000K	BK-Black	10.7W	800	391
WS-W38610-10"		BZ-Bronze			
IDA Dark Sky compliant when mounted in a downward orientation					