



DESIGN REVIEW BOARD APPLICATION

**Administered by:
Design Review Board**

Property Address*: 341 Union Ave, Memphis TN, 38103

Applicant Name & Mailing Address: ROY BEAUCHAMP. 50s B.B. King Blvd. Suite 600 Memphis Tn, 38103

Applicant Phone Number: 901-521-1440 Applicant Fax Number: _____

Property Owner's Name & Mailing Address: Big River Development

Property Owner's Phone Number: 901-832-6334

The proposed work consists of the following (check all that apply):

- Sign
- Renovation
- New Building
- Other Exterior Alteration

Project Description:

With over 400 new apartments and 27,000 sf of restaurants and retail – “The Walk” will be the new front door to downtown Memphis. It is part of a multi-phased mixed-use development, wrapping around an activated street and central lawn space that acts as a vibrant outdoor living room for both residents and guests alike, creating a unique opportunity for The Walk to open its front doors and host the Memphis community. The Walk’s architectural detailing is inspired by the historic industrial and local arts communities in Memphis, while also looking toward a progressive future for Memphis.

Status of Project: The project is currently in construction documentation.

A complete application must be submitted to the Development Department no later than two weeks before a regularly scheduled meeting of the Design Review Board. Please contact Abe Lueders at (901)575-0565 or alueders@downtownmemphis.com with any questions and to submit an application.

Owner/Applicant Signature:  ROY BEAUCHAMP

Date: 03/29/2020

*Applications for properties that are located within a Landmarks Historic District may require additional approval from the Landmarks Commission. Please contact the Shelby County Division of Planning & Development at (901) 576-6601 for more information.



DRB Submittal

The Walk

Memphis, TN

March 16, 2021





The Walk | Site Aerial

Memphis, TN | 02.18110.00 | March 16, 2021

50 South B.B. King Blvd., Suite 600 | Memphis, TN 38103 | T 901.521.1440 | ©2019 LRK Inc. All Rights Reserved.



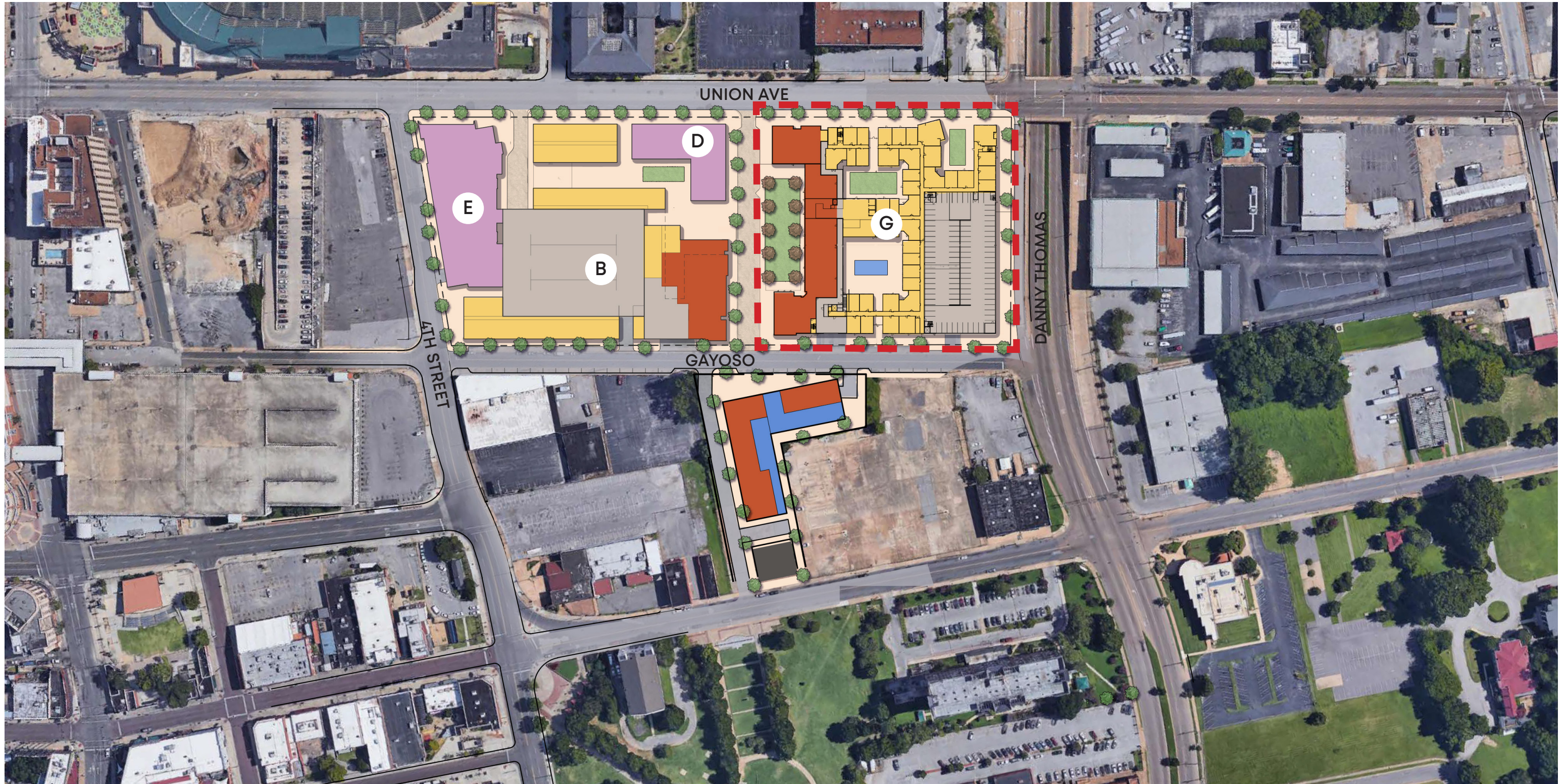

GROUND LEVEL



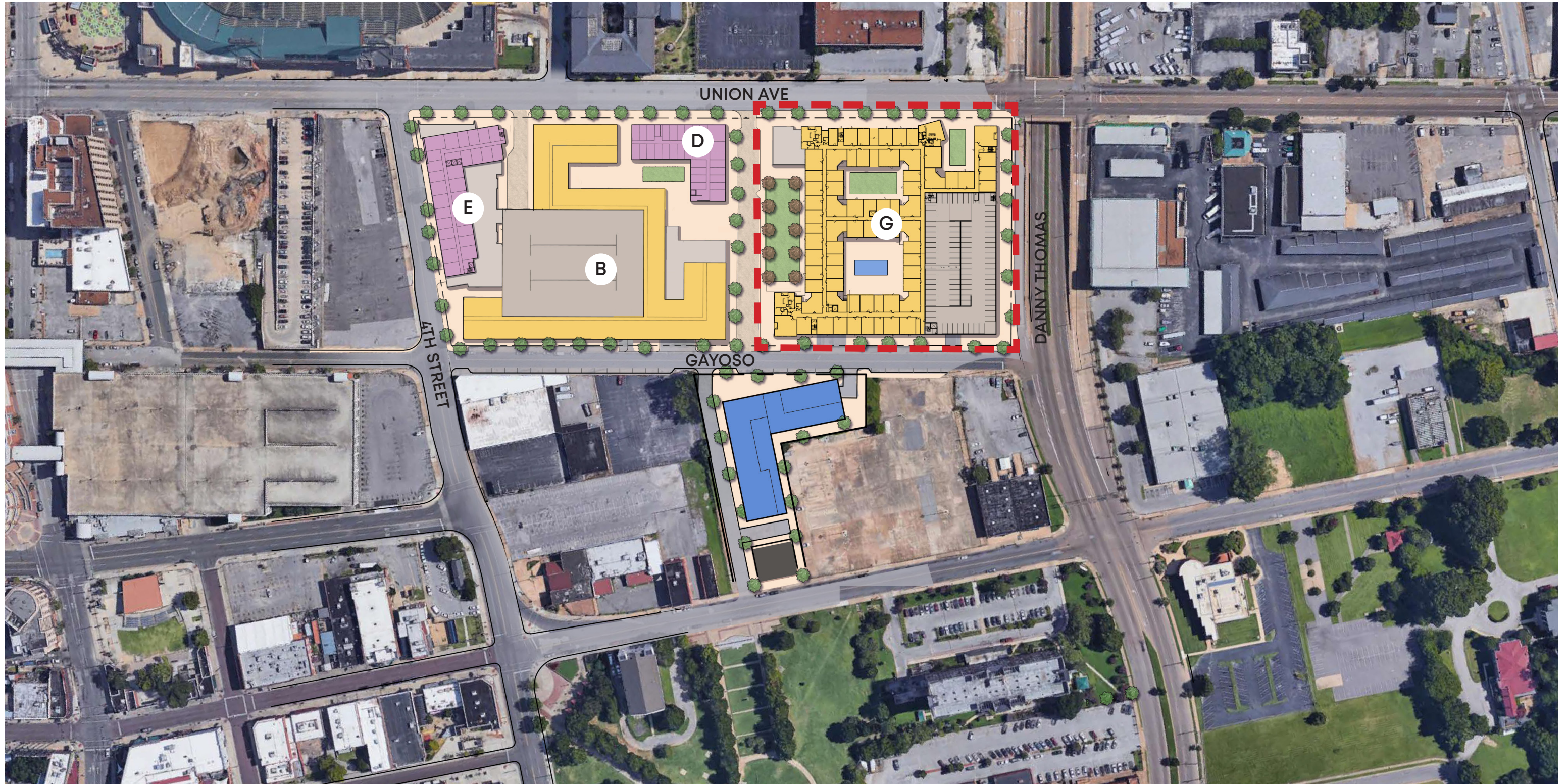

TYPICAL UPPER LEVEL



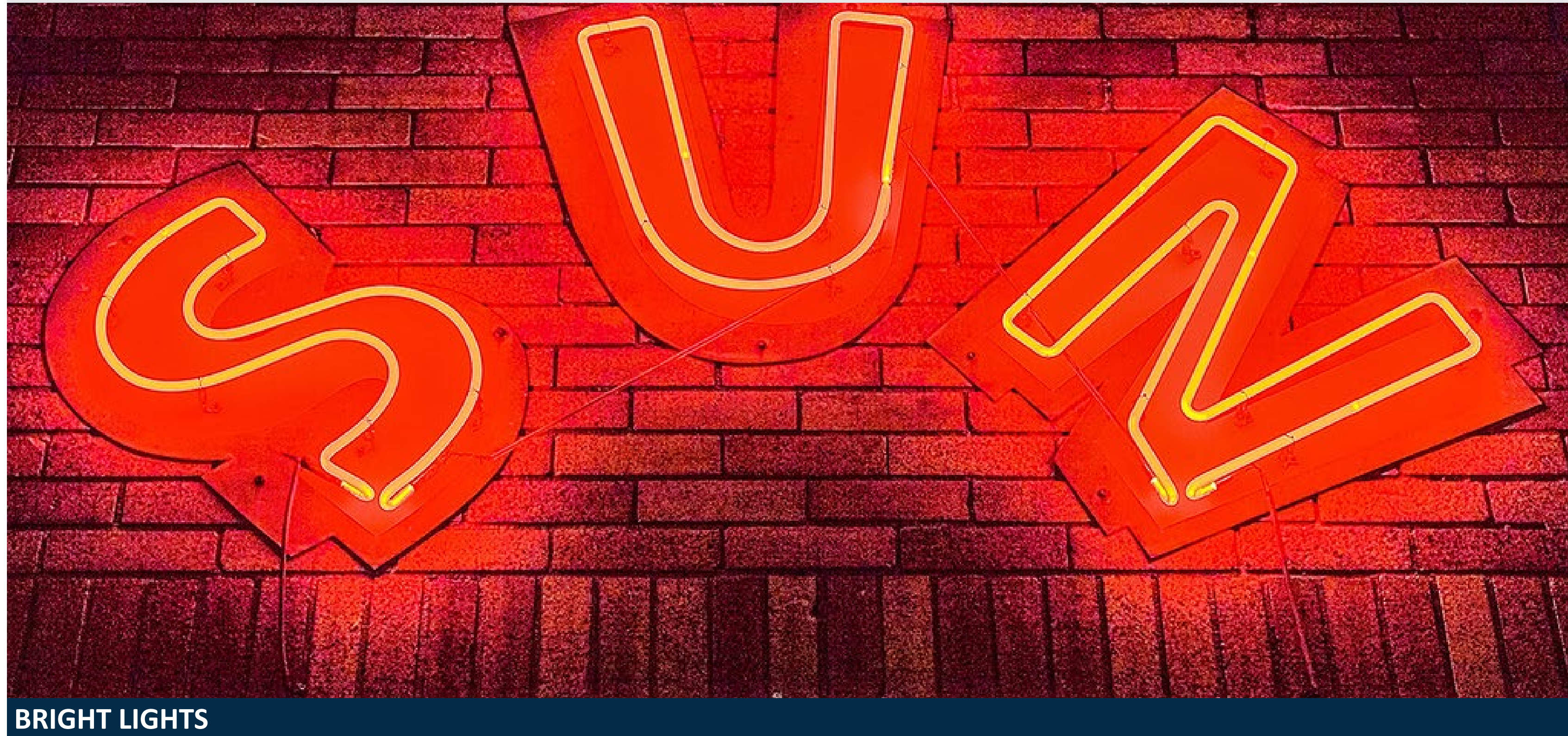

BRIGHT LIGHTS



REPETITION



INSPIRING ANGLES



PROGRESSIONS

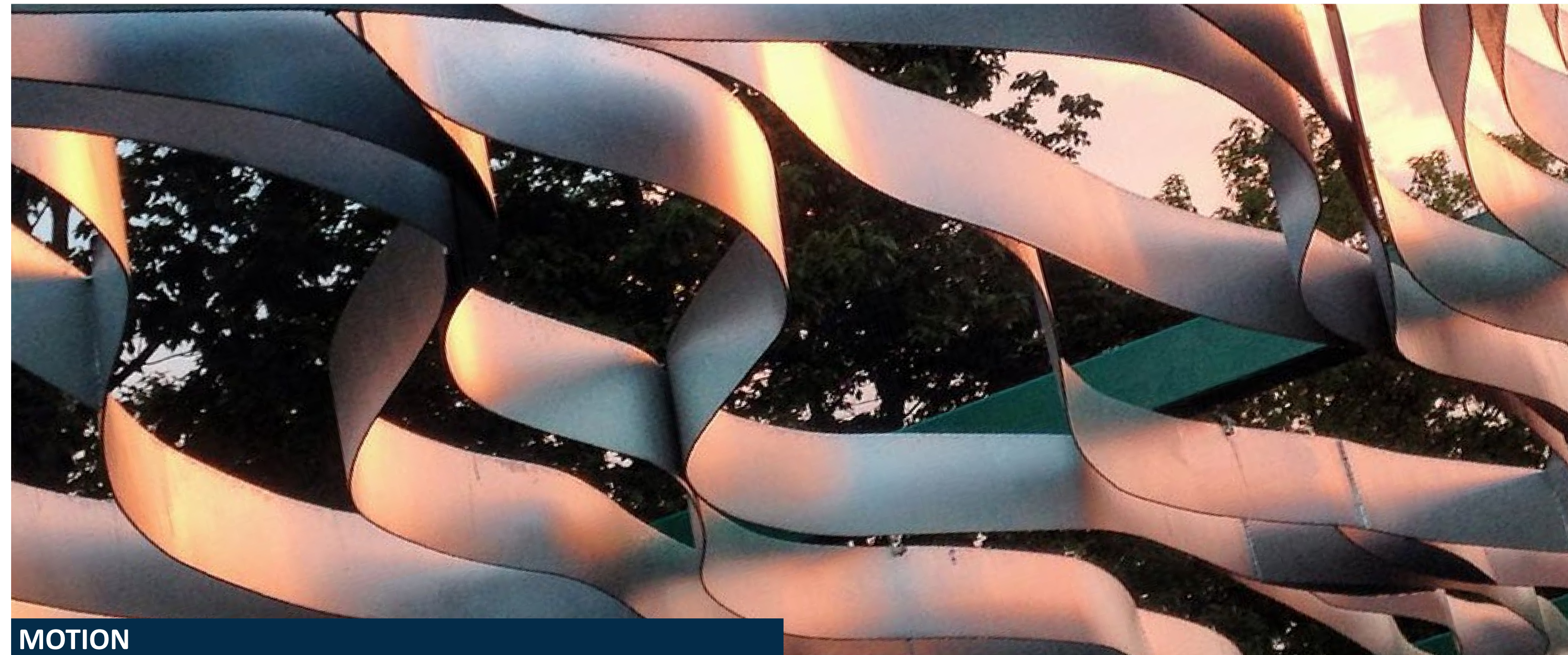

MOTION

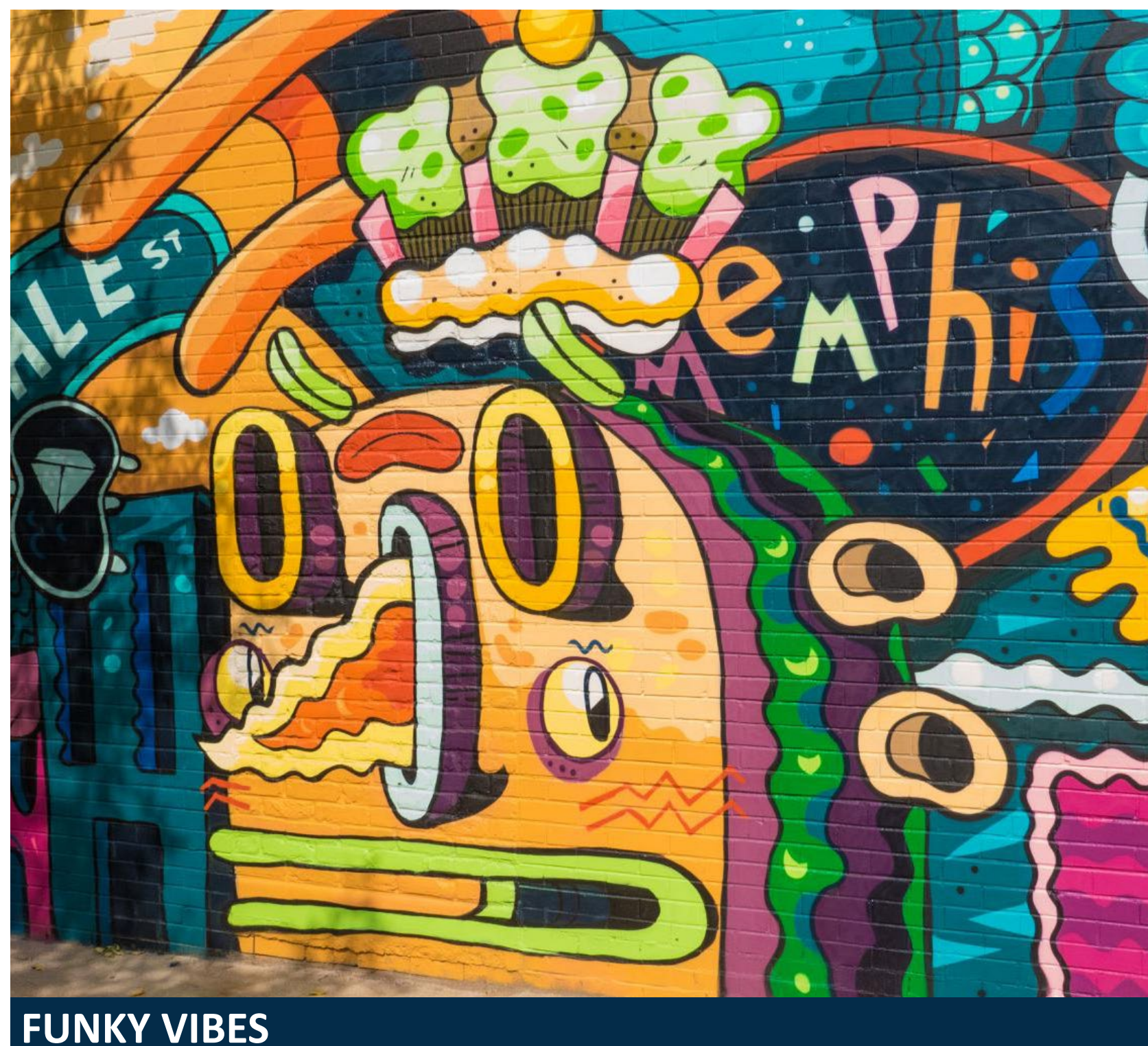

FUNKY VIBES



COLOR CONTRAST

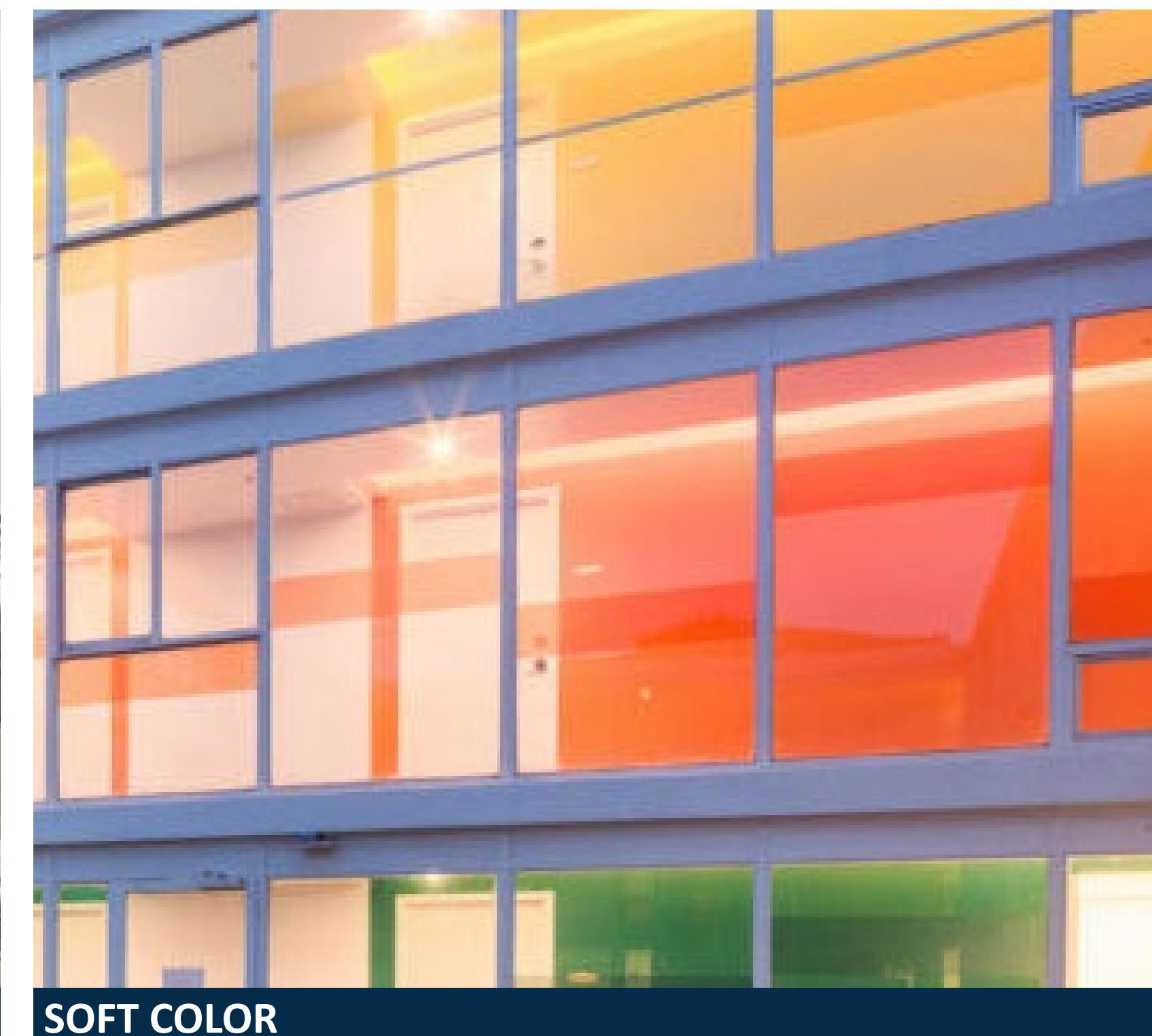

SOFT COLOR



ACTIVE
STREETSCAPES



FLEXIBLE
SPACES



ARTFUL
EXPRESSIONS



SOCIAL
SETTINGS

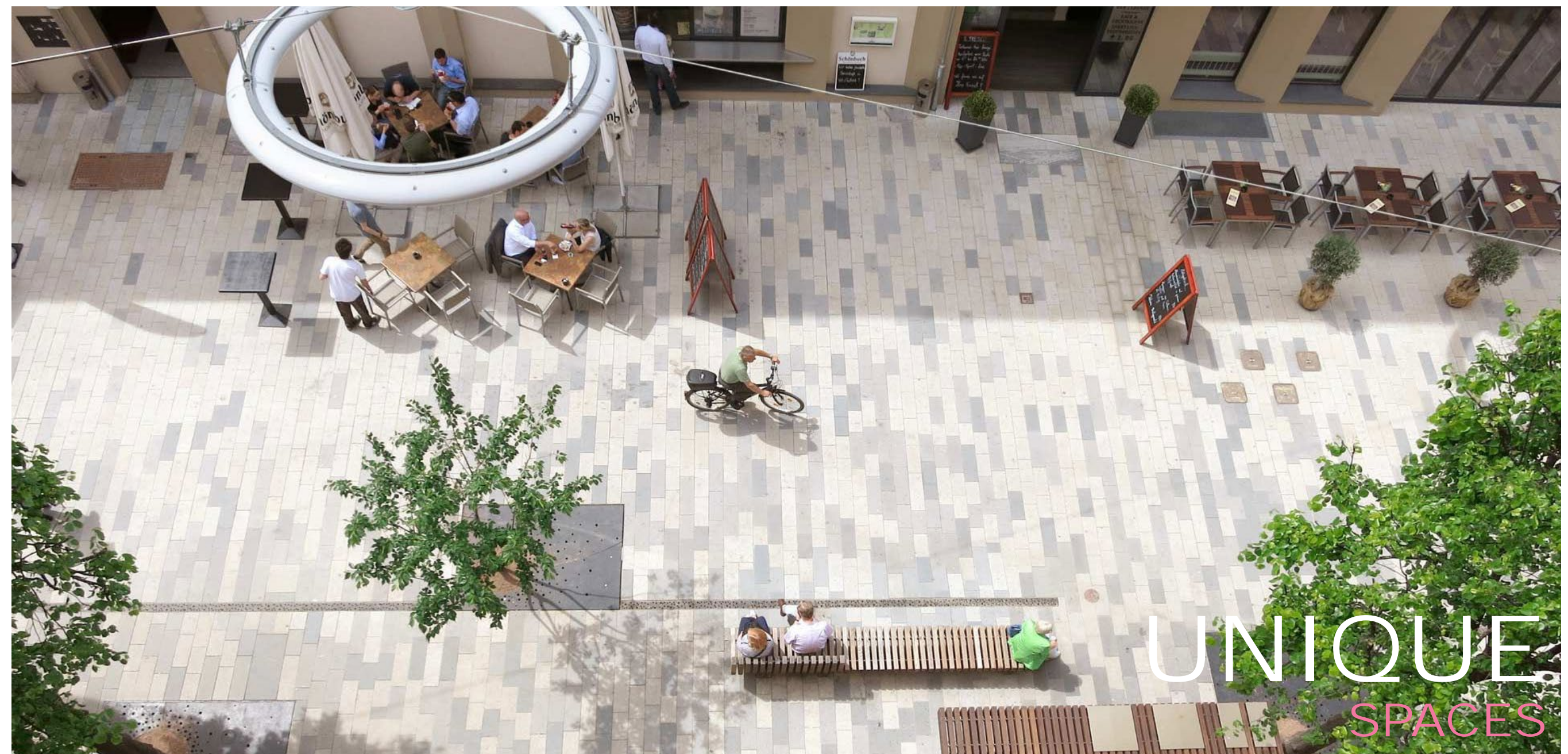

UNIQUE
SPACES



HUMAN
SCALE



CREATIVE
PEOPLE SPACES

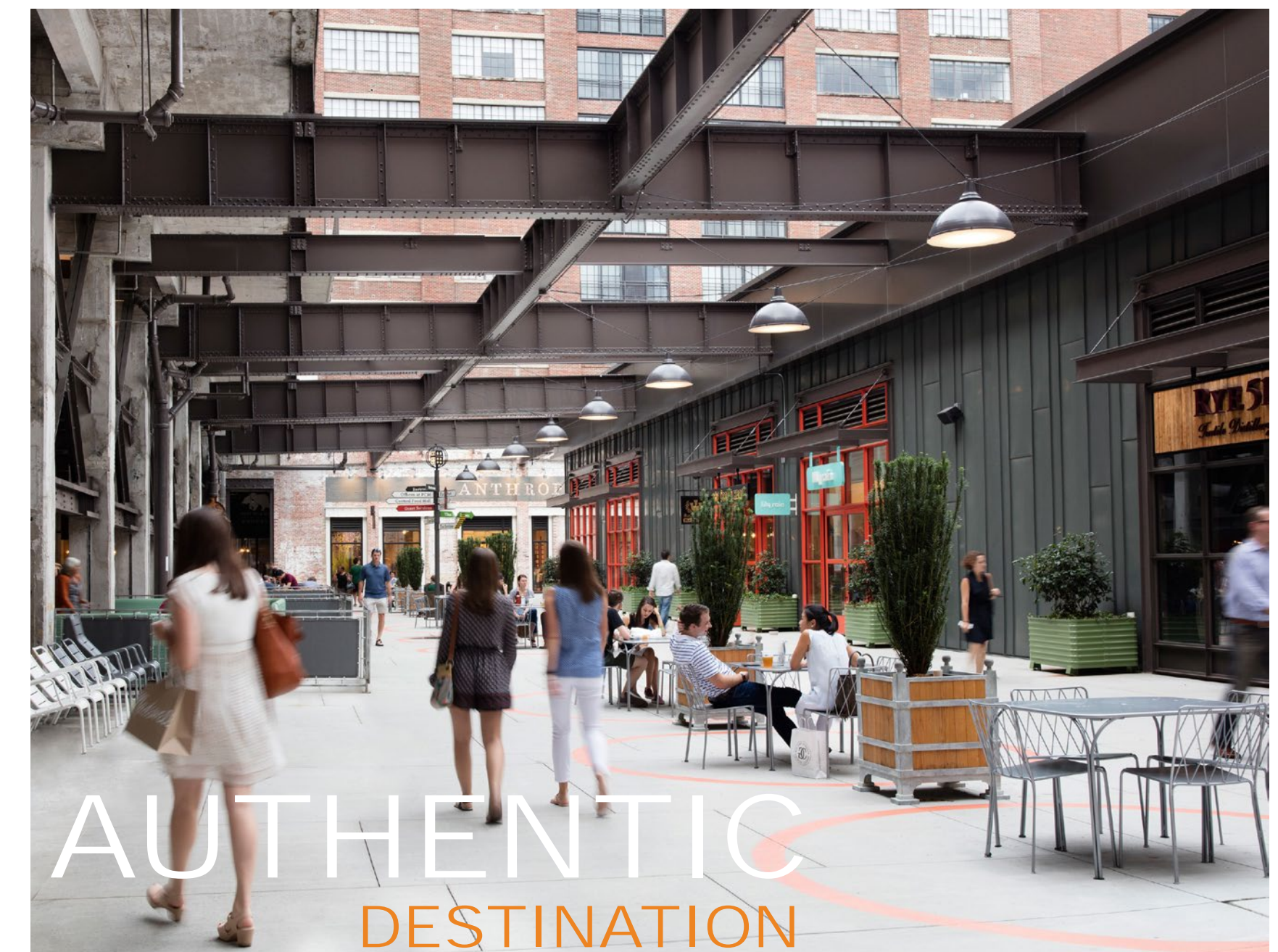

AUTHENTIC
DESTINATION

STREETSCAPE TYPICAL CROSS-SECTIONS

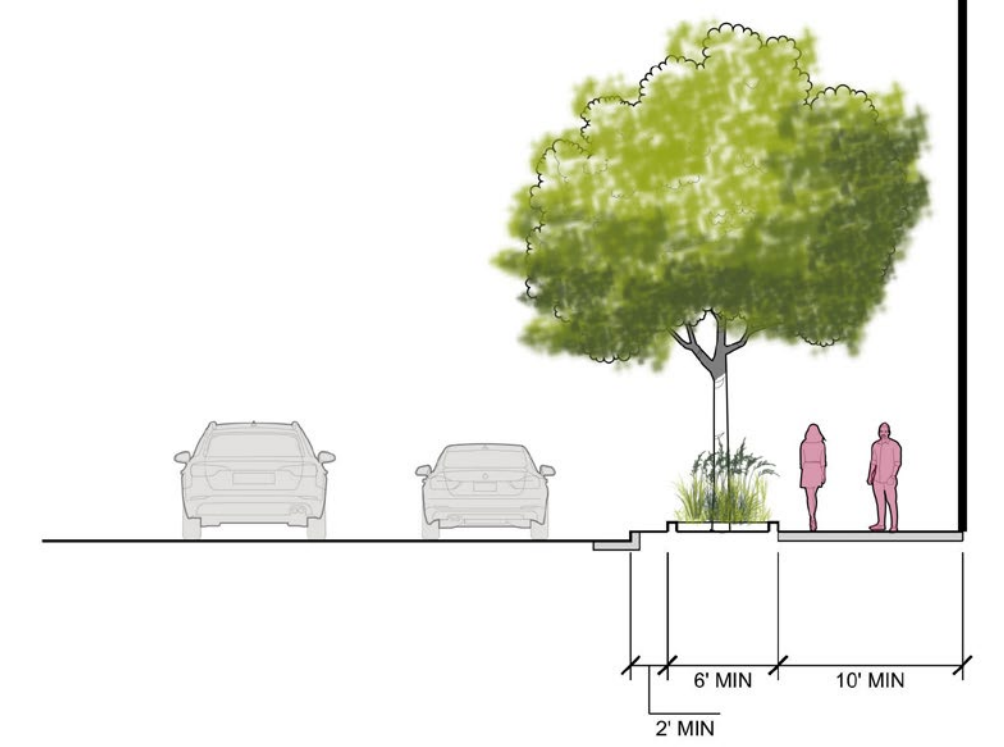
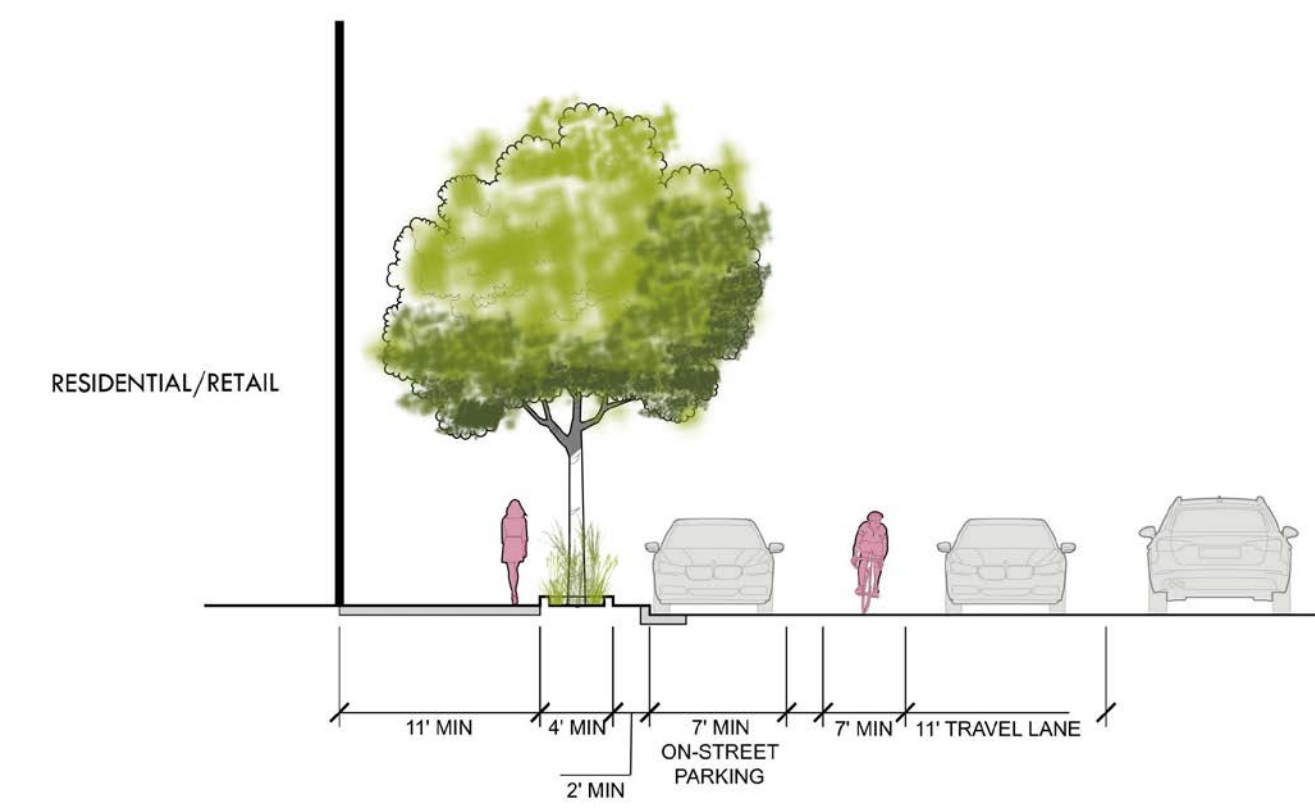
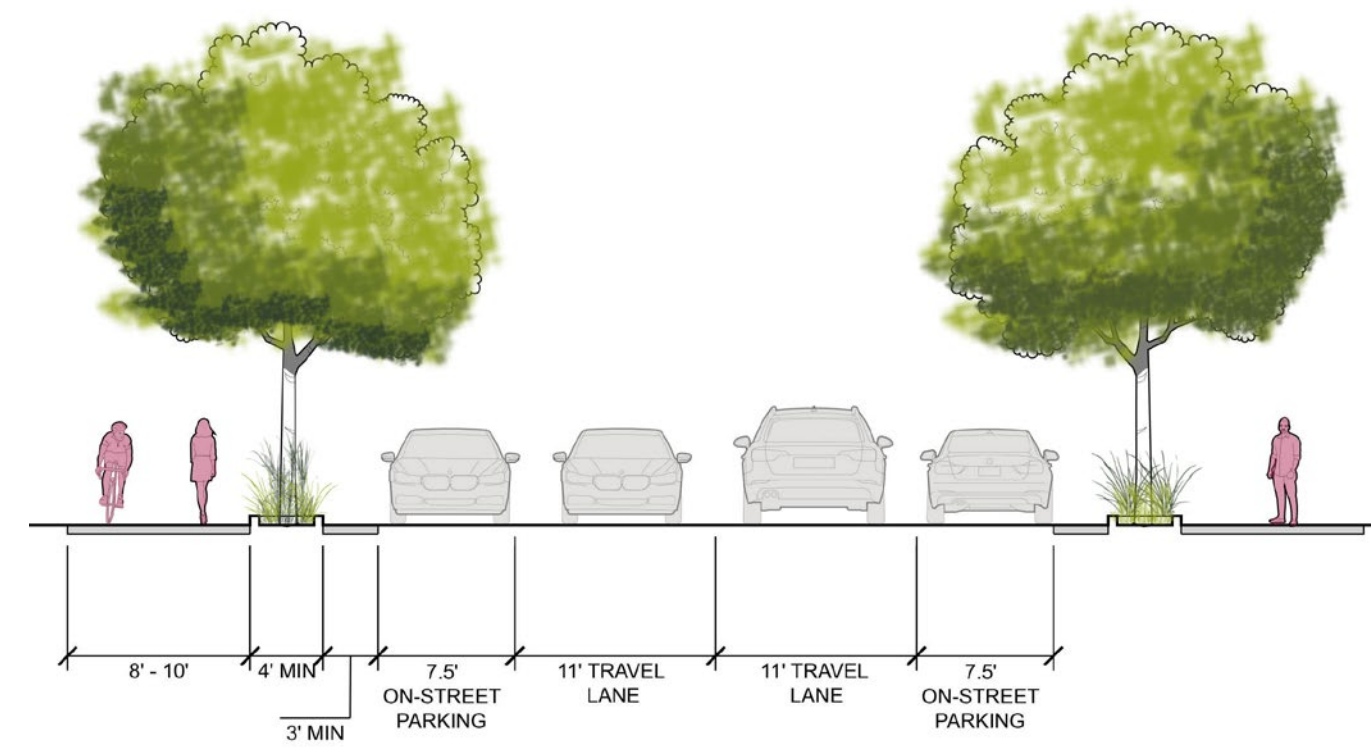
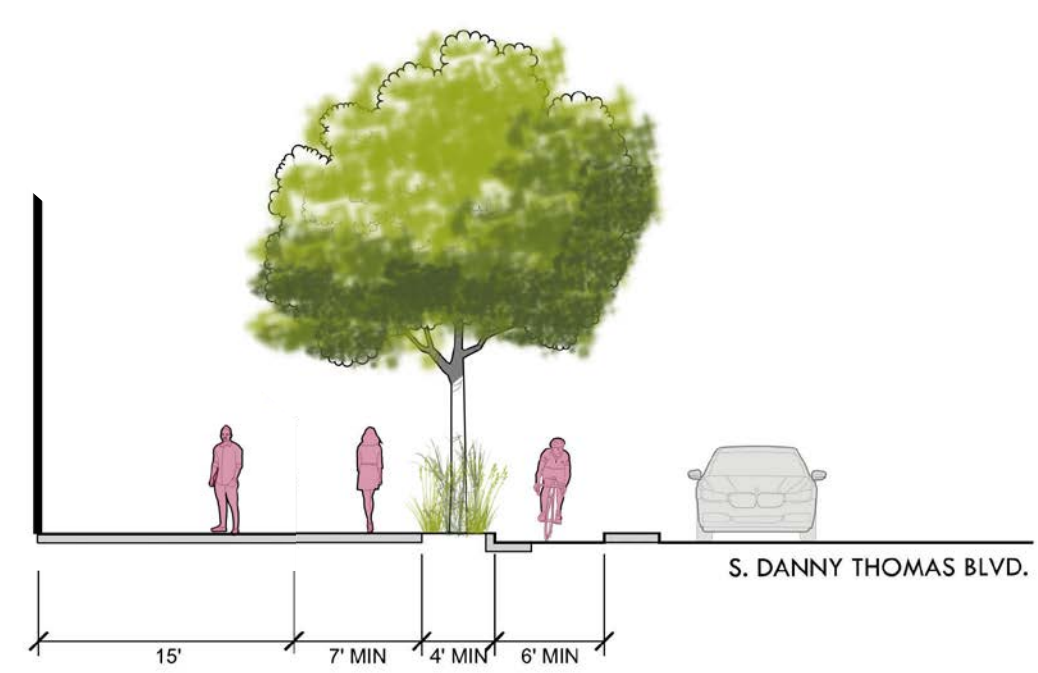
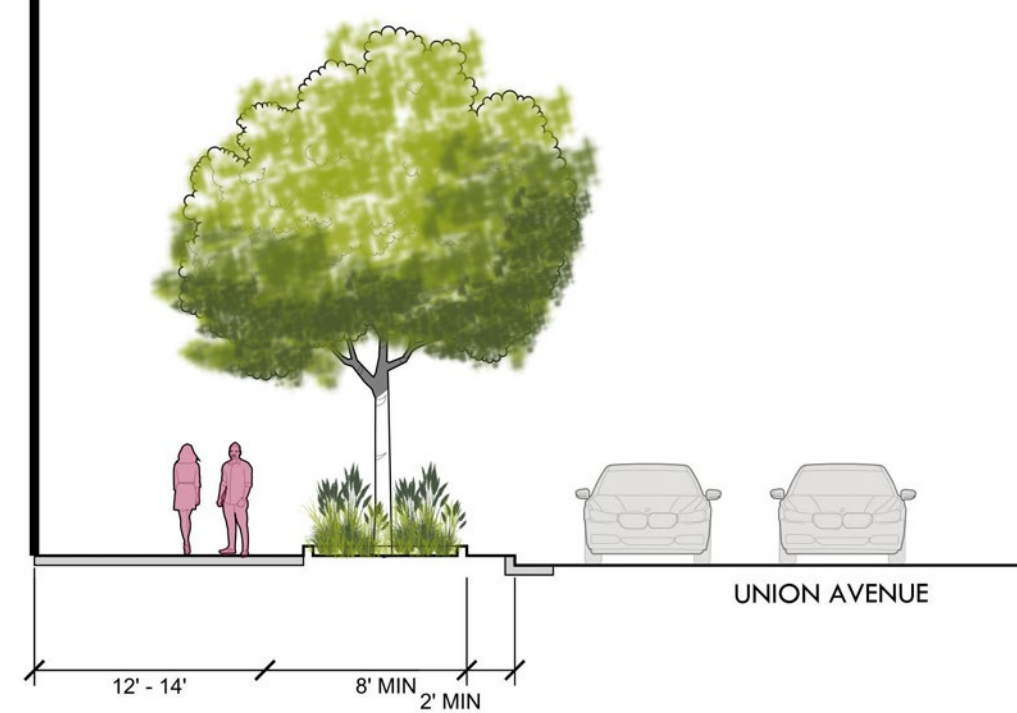
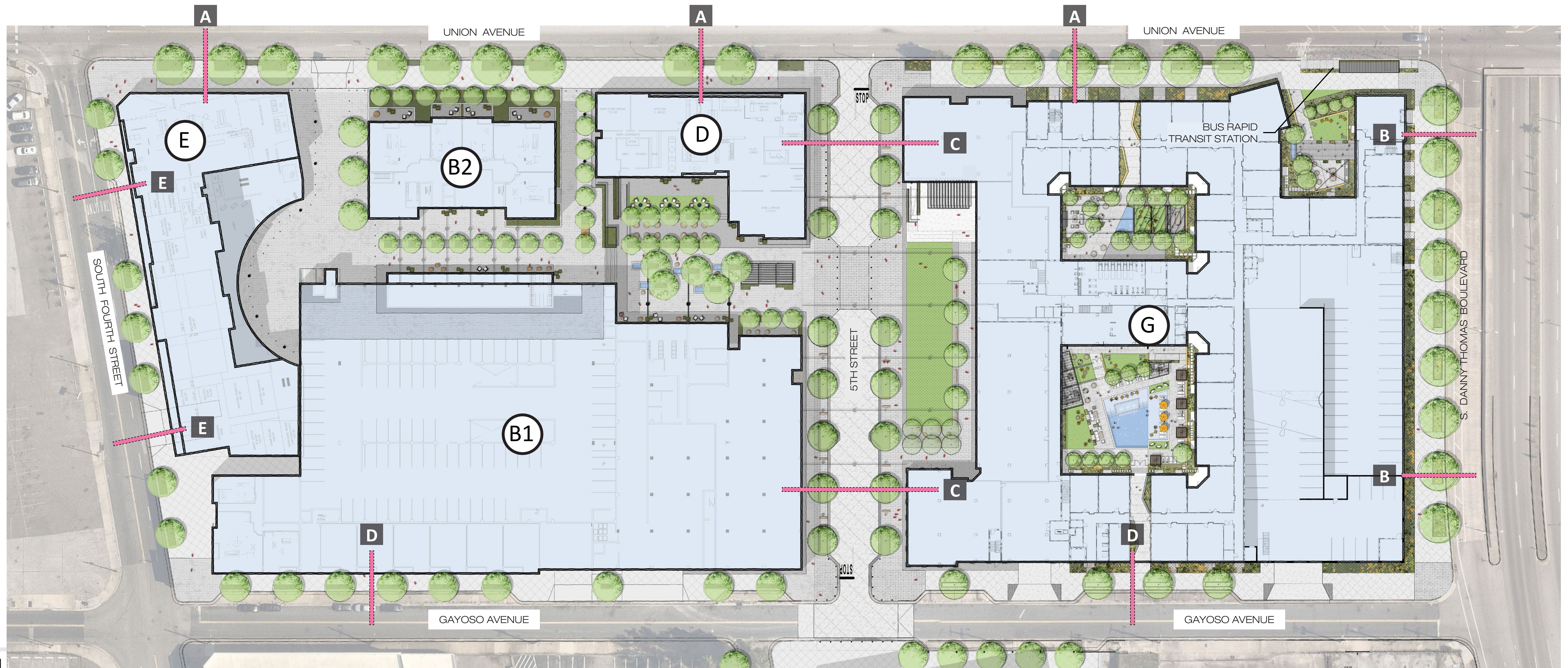

A UNION AVENUE STREETSCAPE SECTION

B SOUTH DANNY THOMAS STREETSCAPE SECTION

C PROPOSED PRIVATE DRIVE (5TH STREET)

D GAYOSO AVENUE STREETSCAPE SECTION

E SOUTH FOURTH STREET STREETSCAPE SECTION

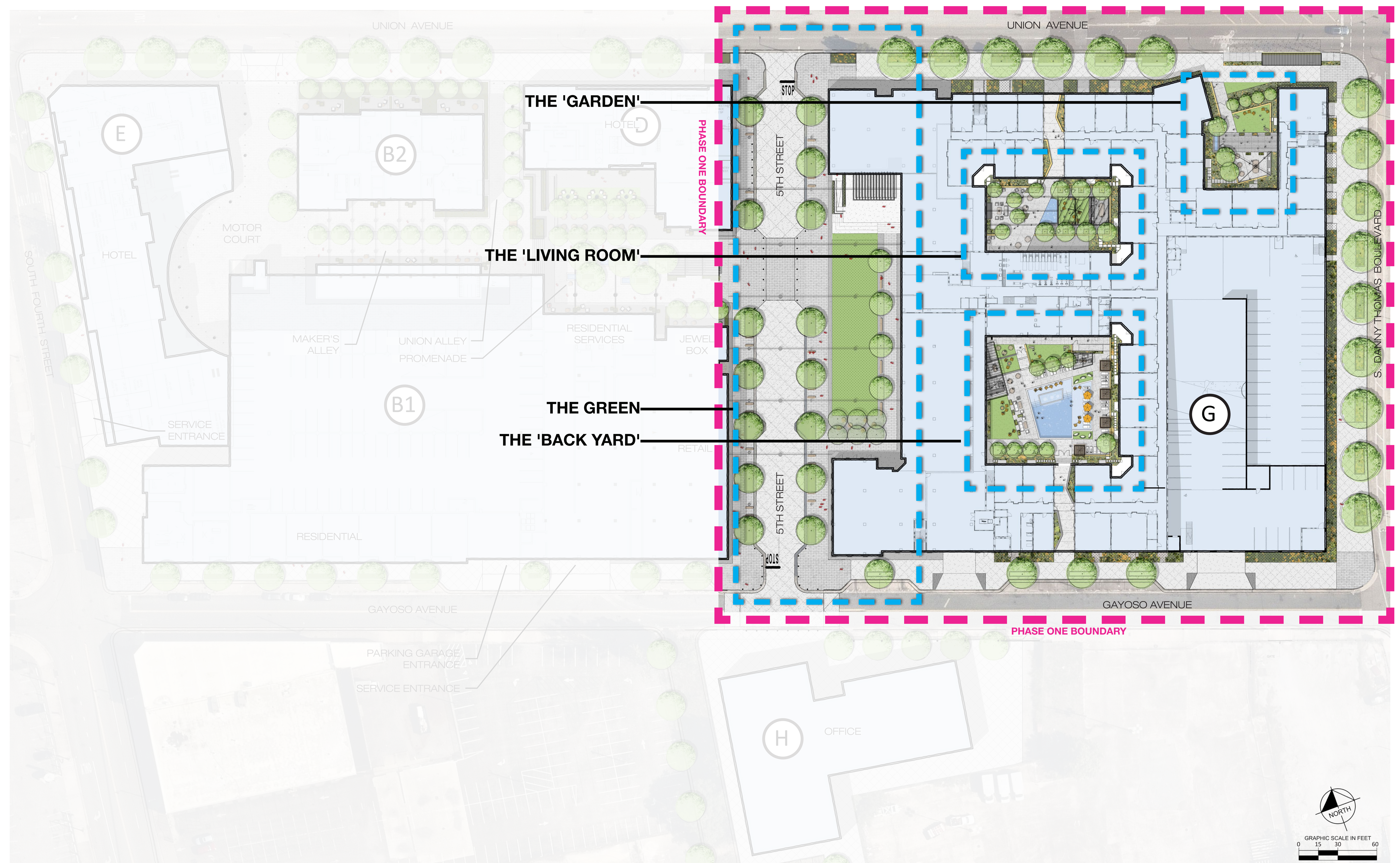

GRAPHIC SCALE IN FEET
0 15 30 60

5th STREET / THE GREEN PLACEMAKING

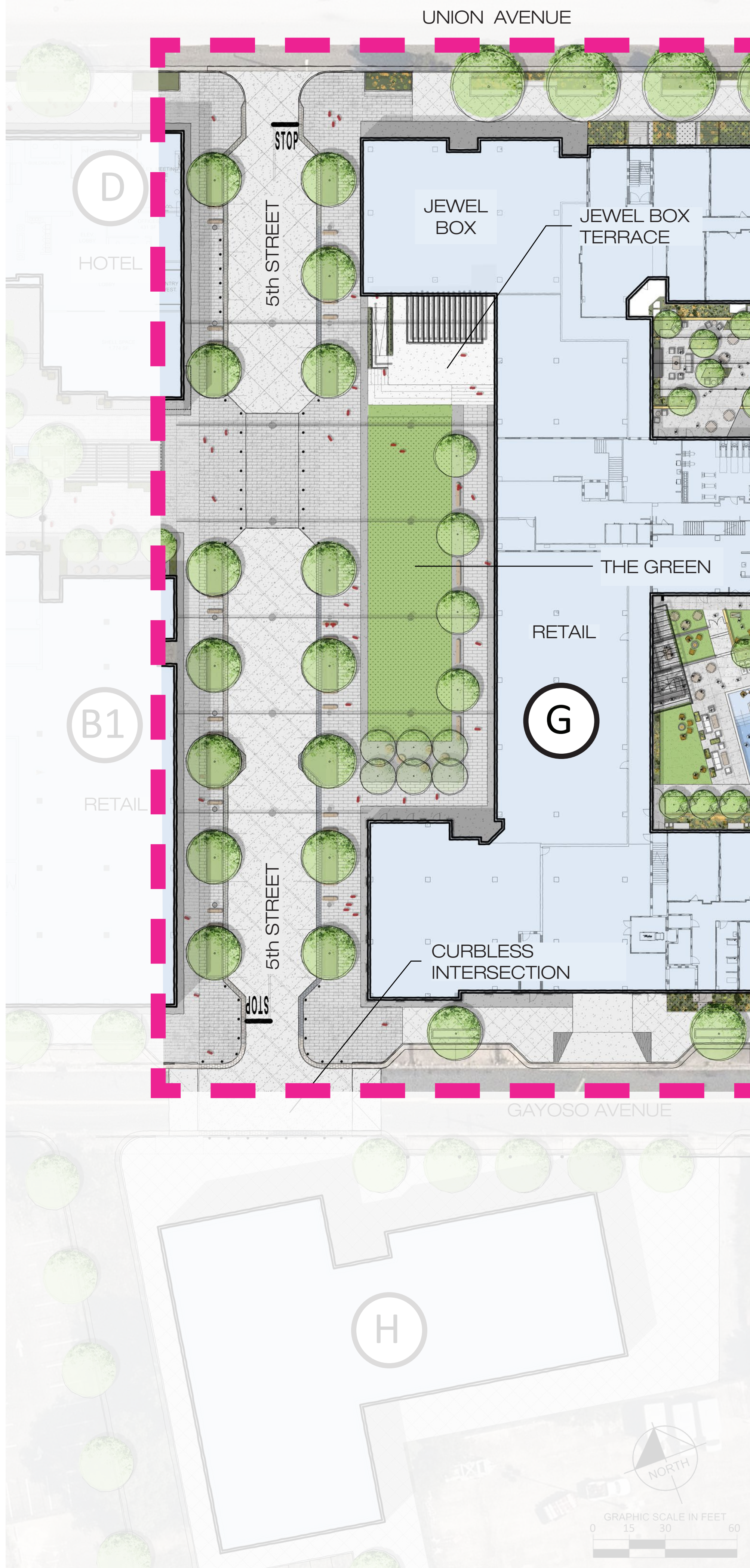

PEDESTRIAN FRIENDLY SPACES

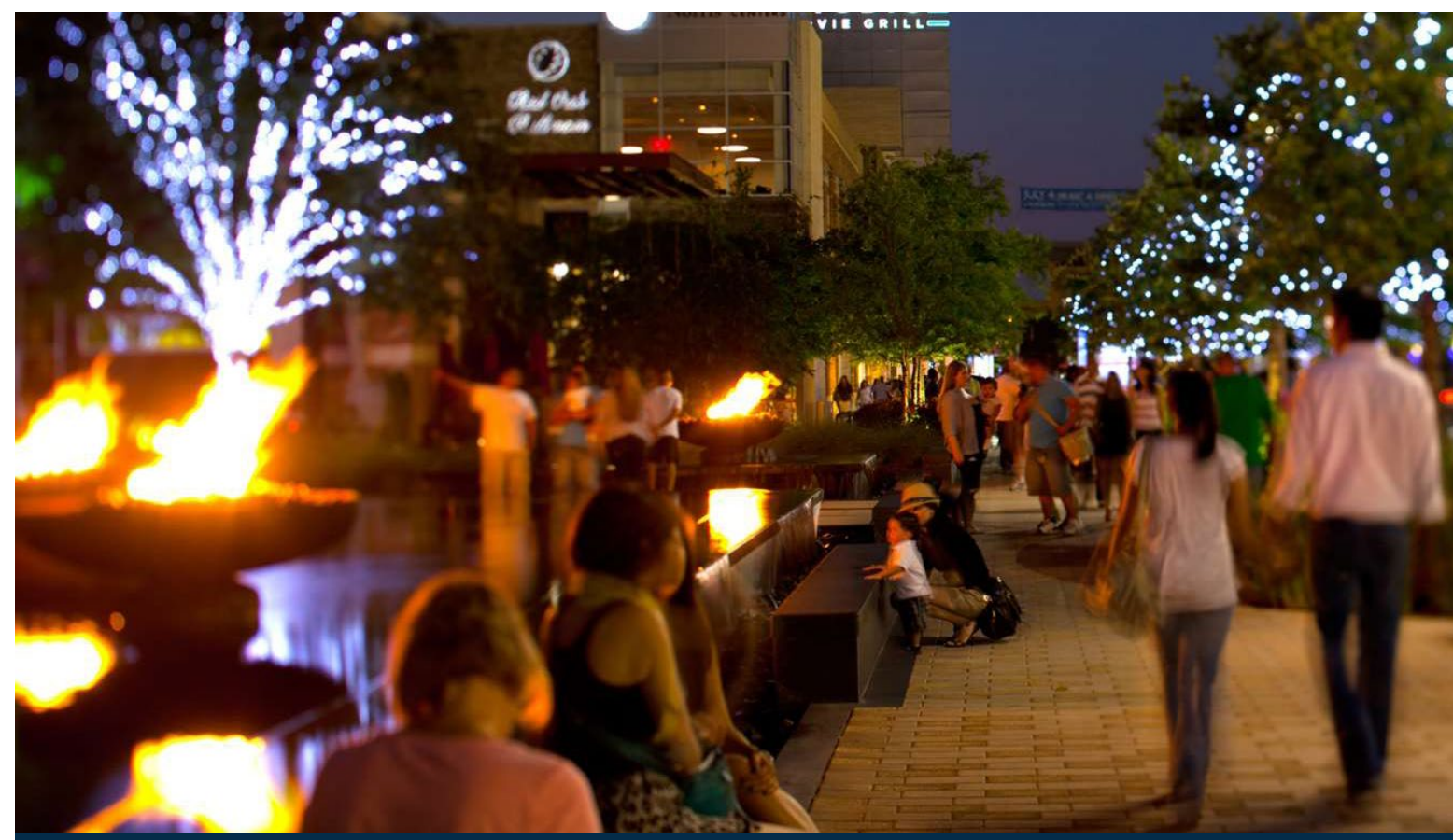

CREATIVE LIGHTING IN THE LANDSCAPE

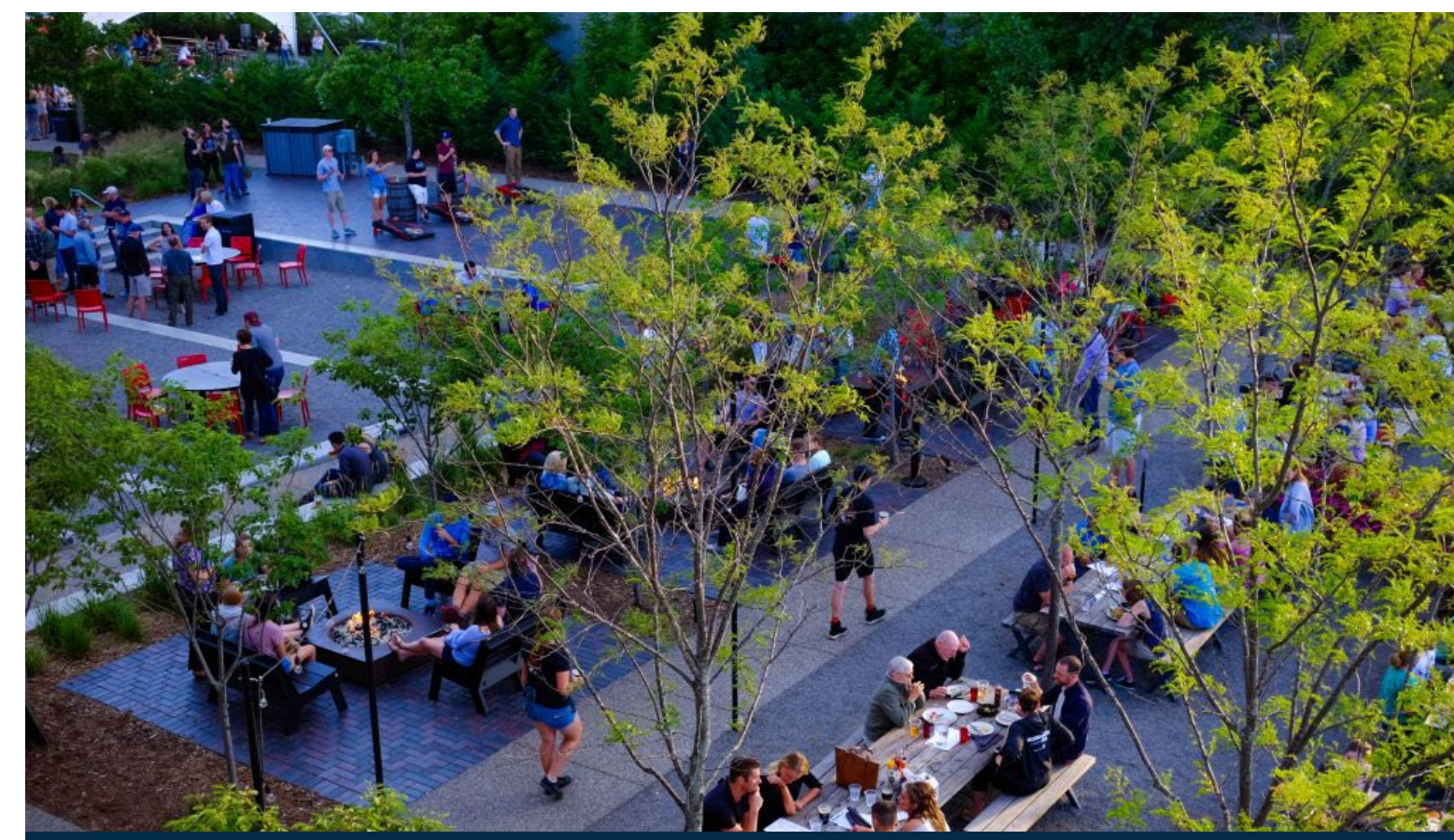

LANDSCAPE ROOMS

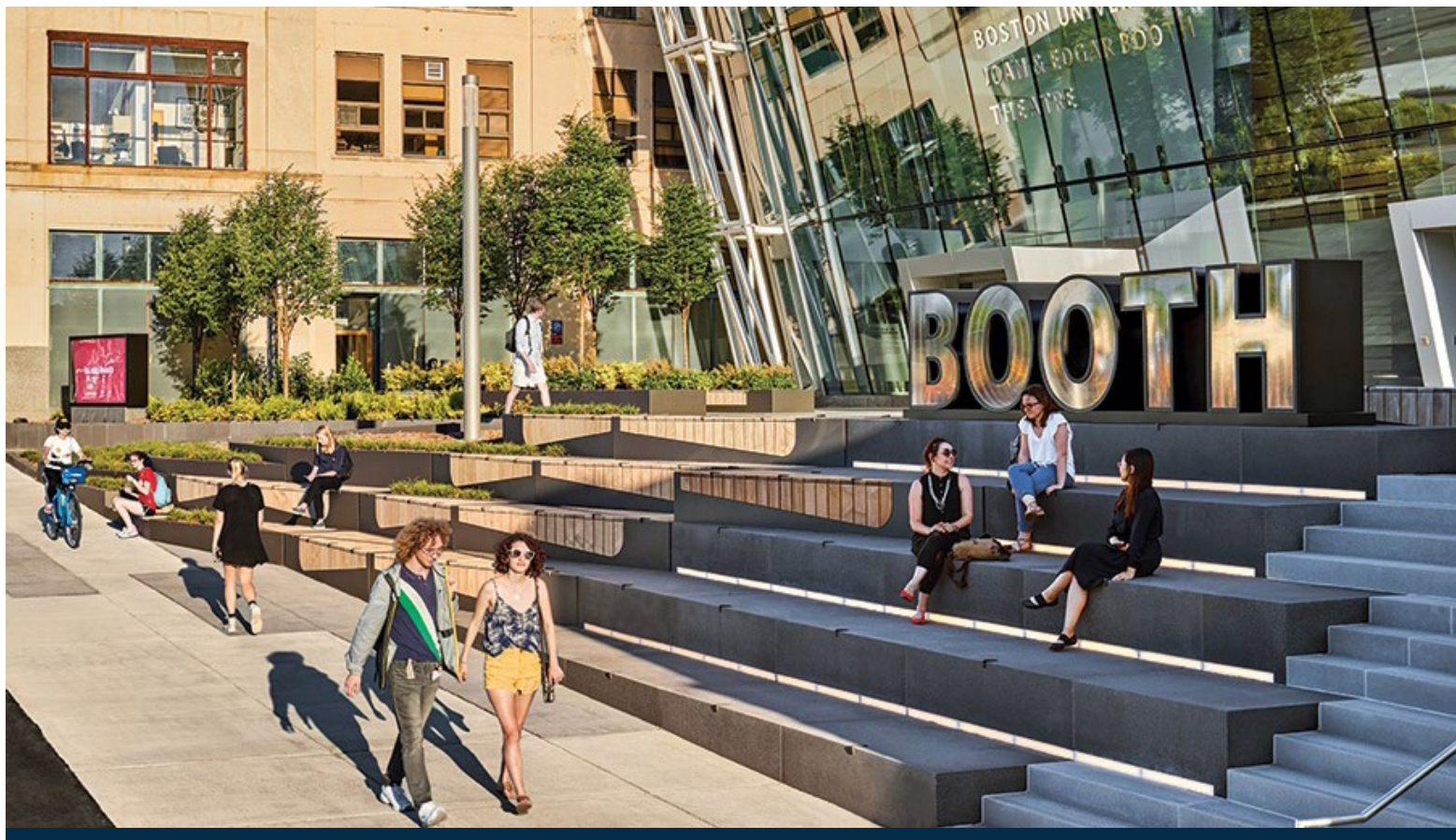

VIEWSHED OPPORTUNITIES

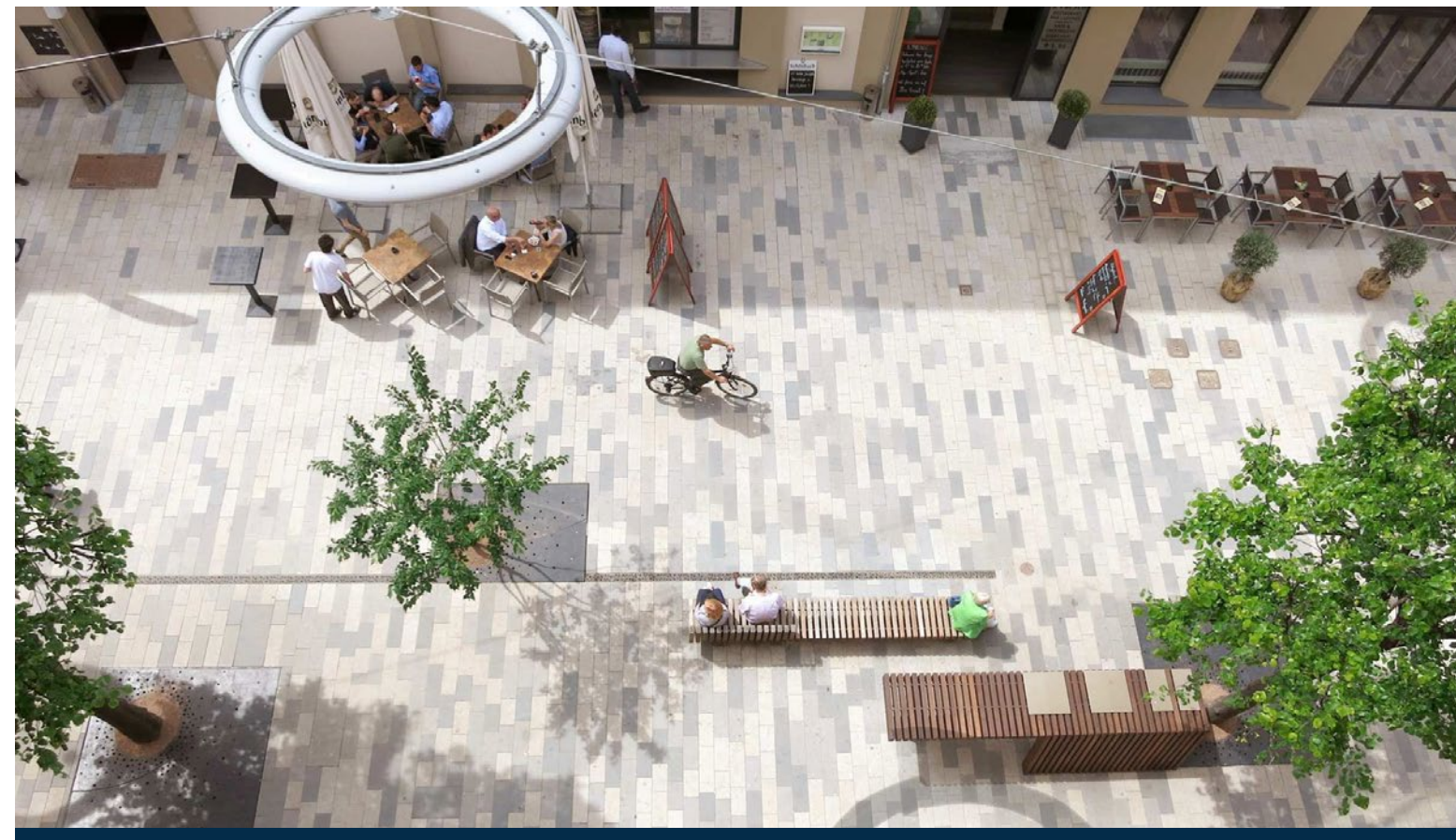

CREATING HUMAN SCALE

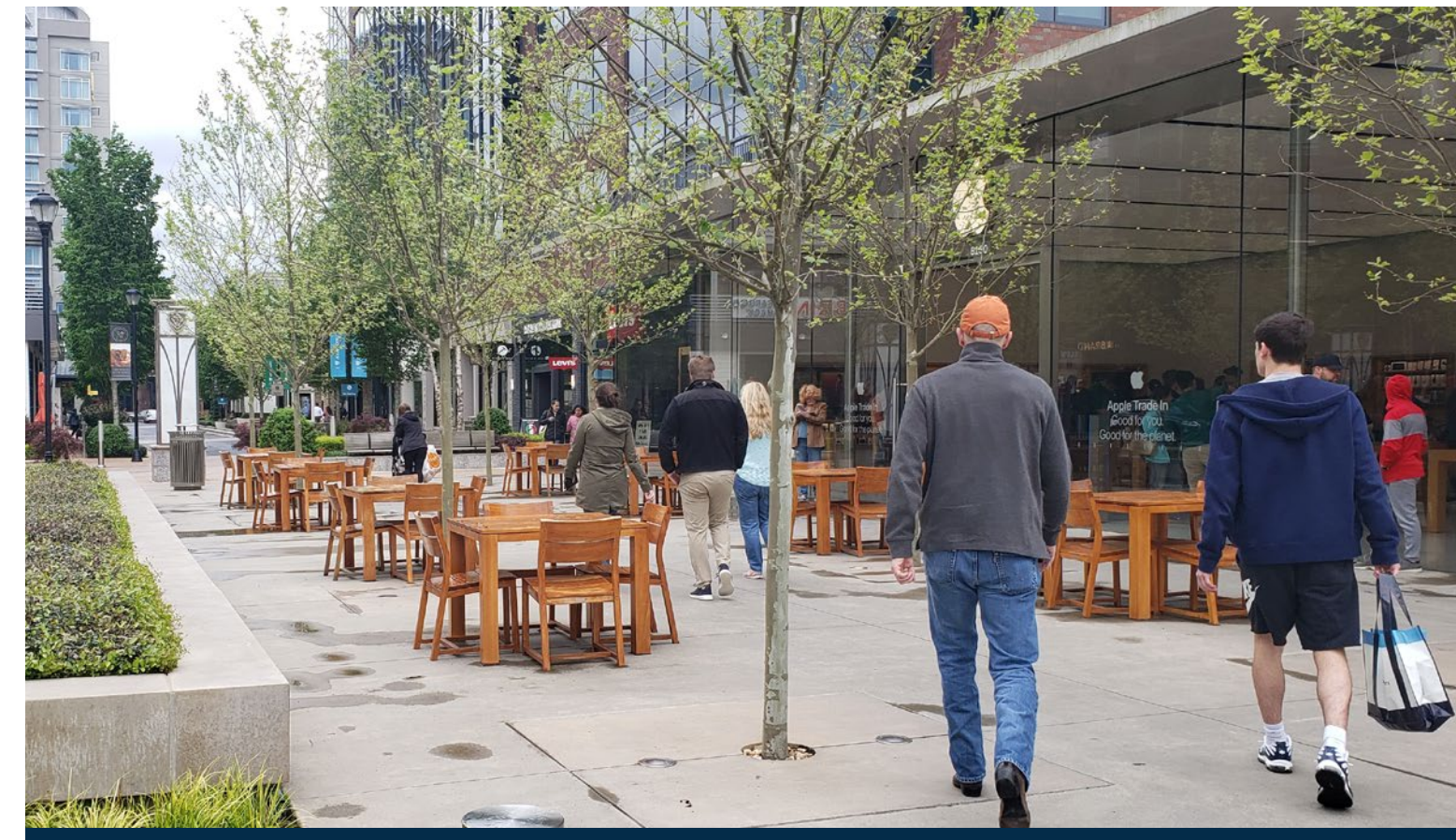

TRANSPARENT LANDSCAPE



FLEXIBLE AND PROGRAMMABLE TURF LAWN



PLAYFUL SOCIAL SETTINGS

PROGRAMMING OPPORTUNITIES

- MUSIC CONCERTS AND SHOWS
- MOVIE NIGHTS ON THE LAWN
- RETAIL OPEN HOUSE NIGHTS
- ART WALKS
- FOOD, WINE, BEER FESTIVALS
- ROTATING ART INSTALLATIONS
- SEASONAL ACTIVITIES
- FOOD TRUCK FESTIVALS

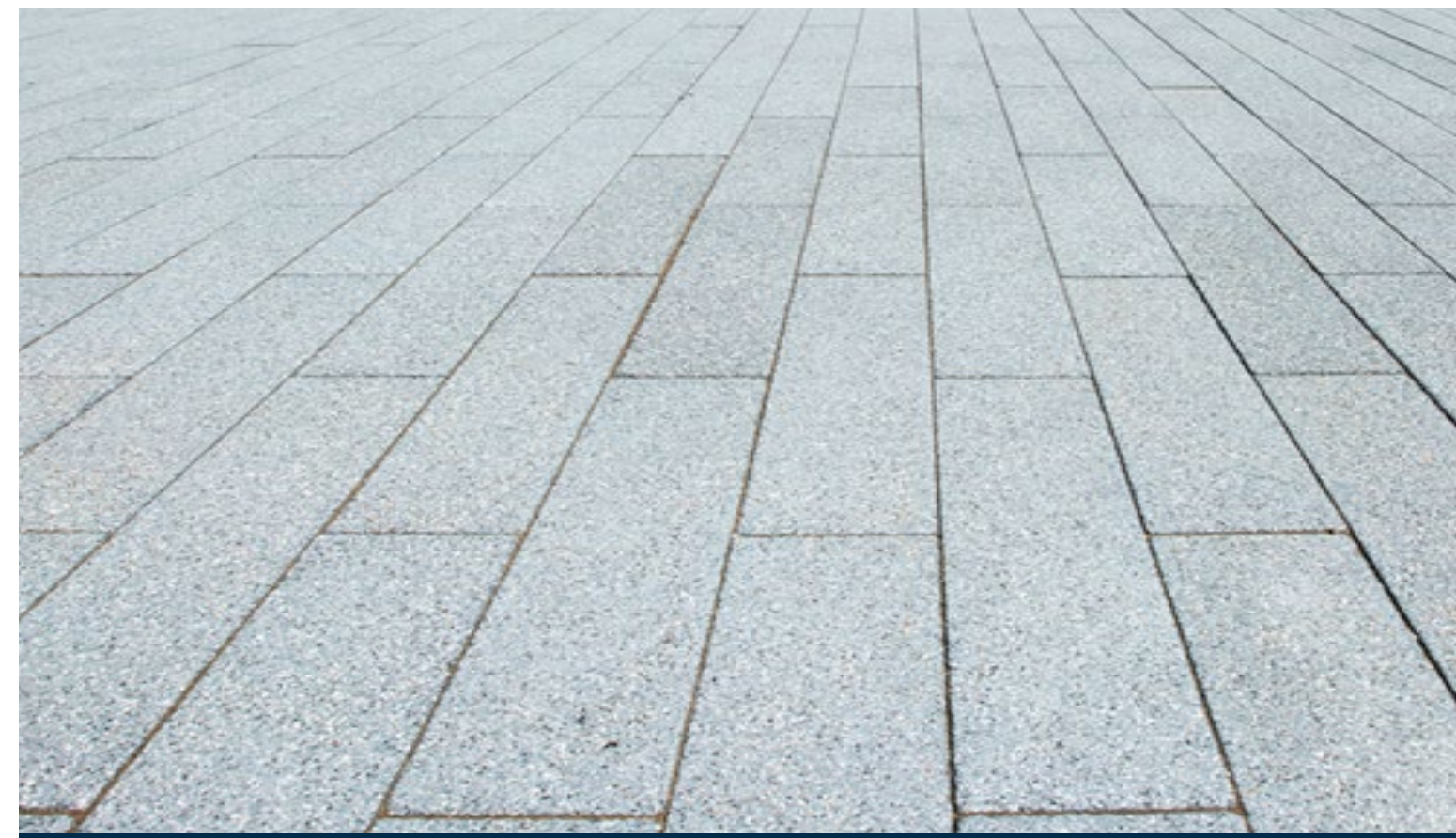
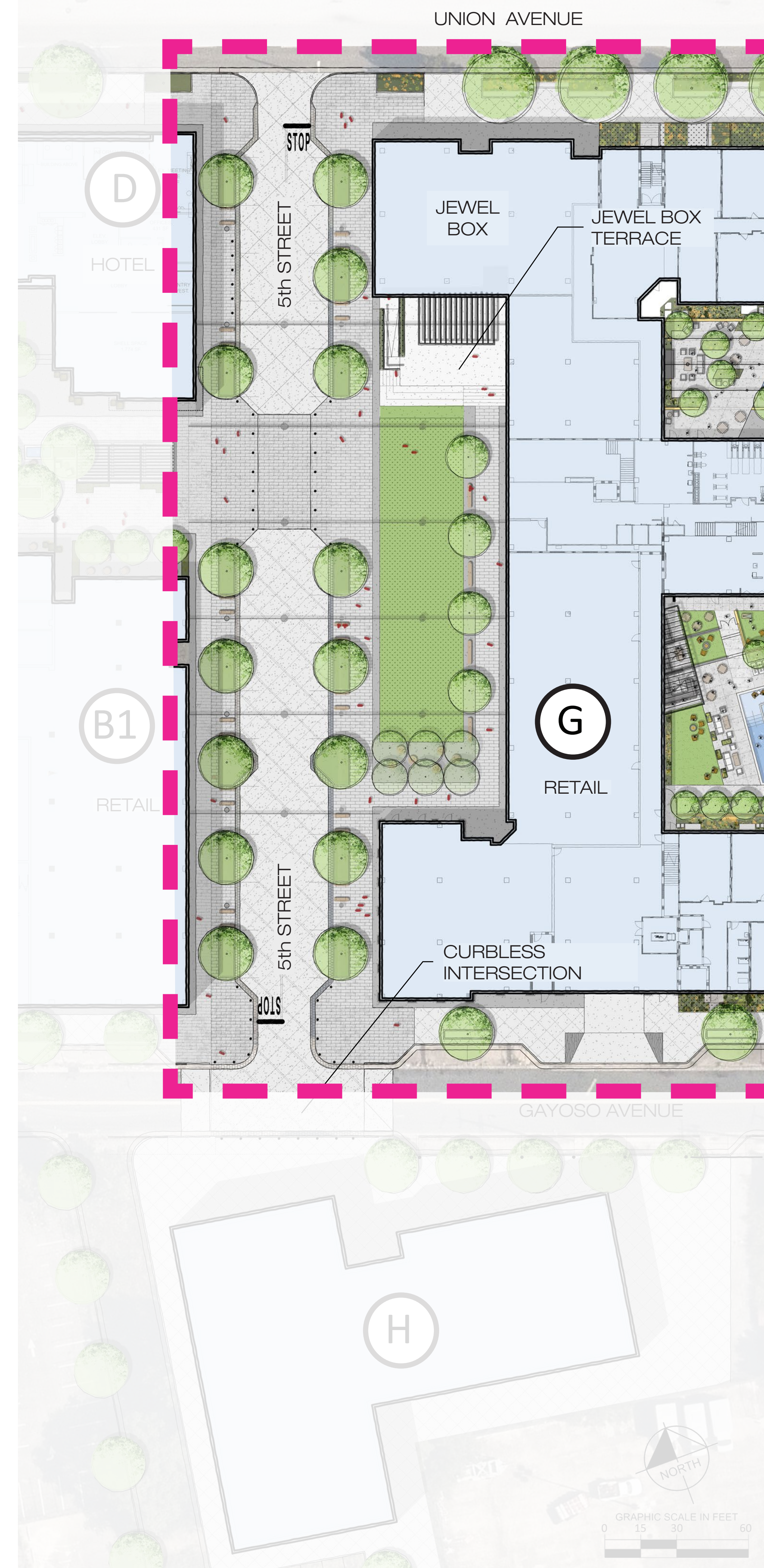

PAVERS IN PEDESTRIAN SPACES



CREATIVE LIGHTING IN THE LANDSCAPE



TURF LAWN



CONCRETE SEATING STEPS

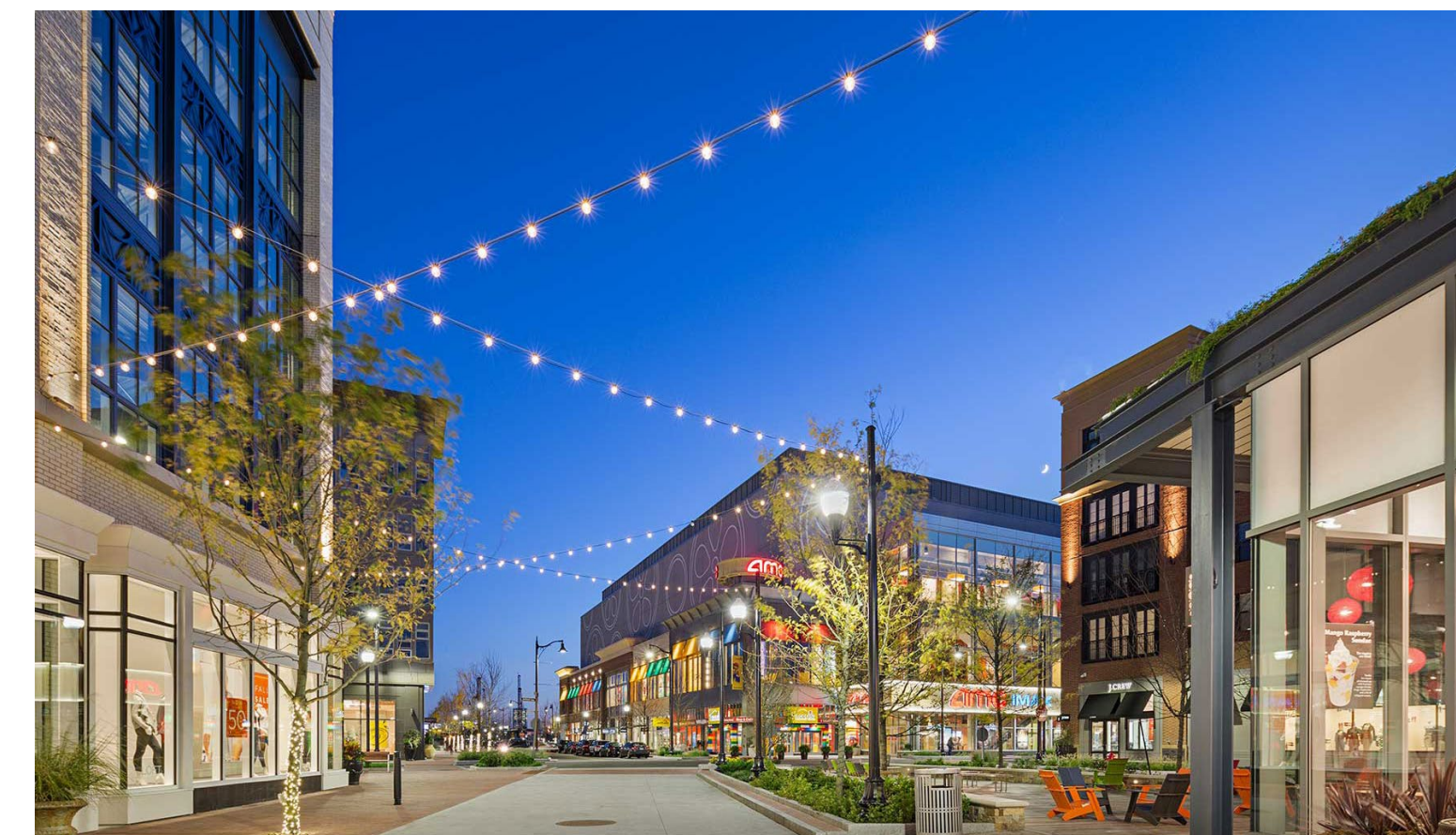

CATENARY LIGHTING



STREETScape SEATING



PEDESTRIAN SAFE MATERIALS

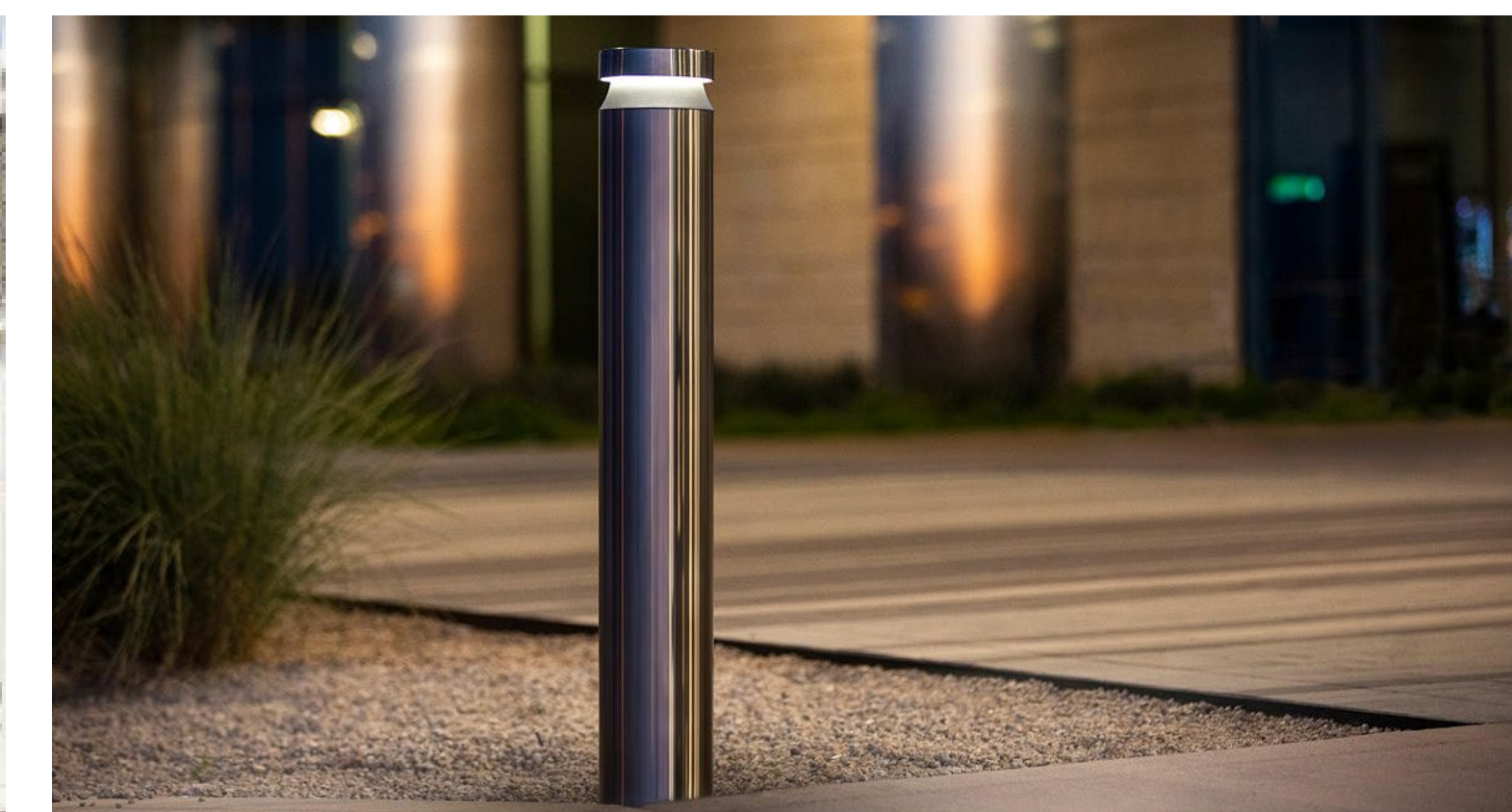

BOLLARDS WITH INTEGRATED LIGHTING



MOVABLE SEATING

5th STREET / THE GREEN ENLARGEMENT

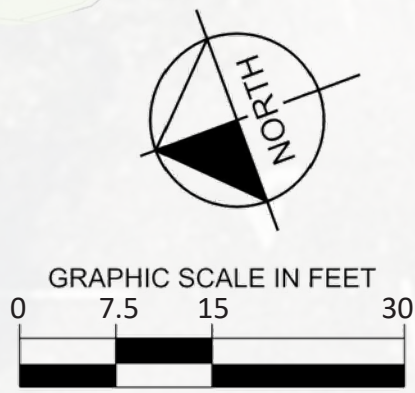

STREETSCAPE TYPICAL CROSS-SECTIONS

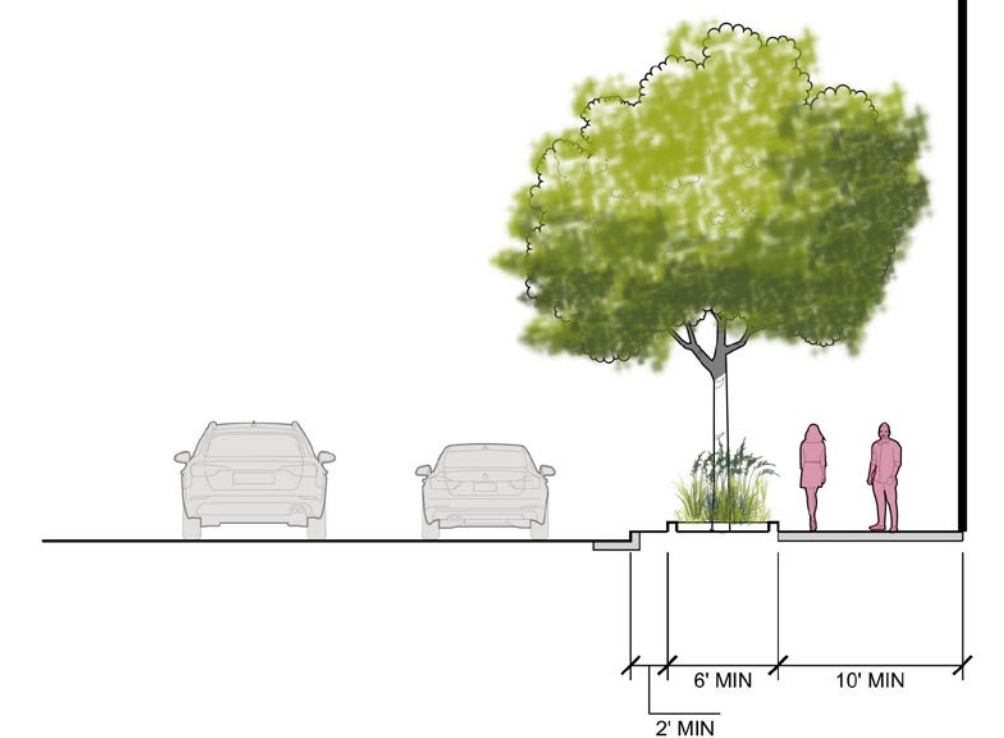
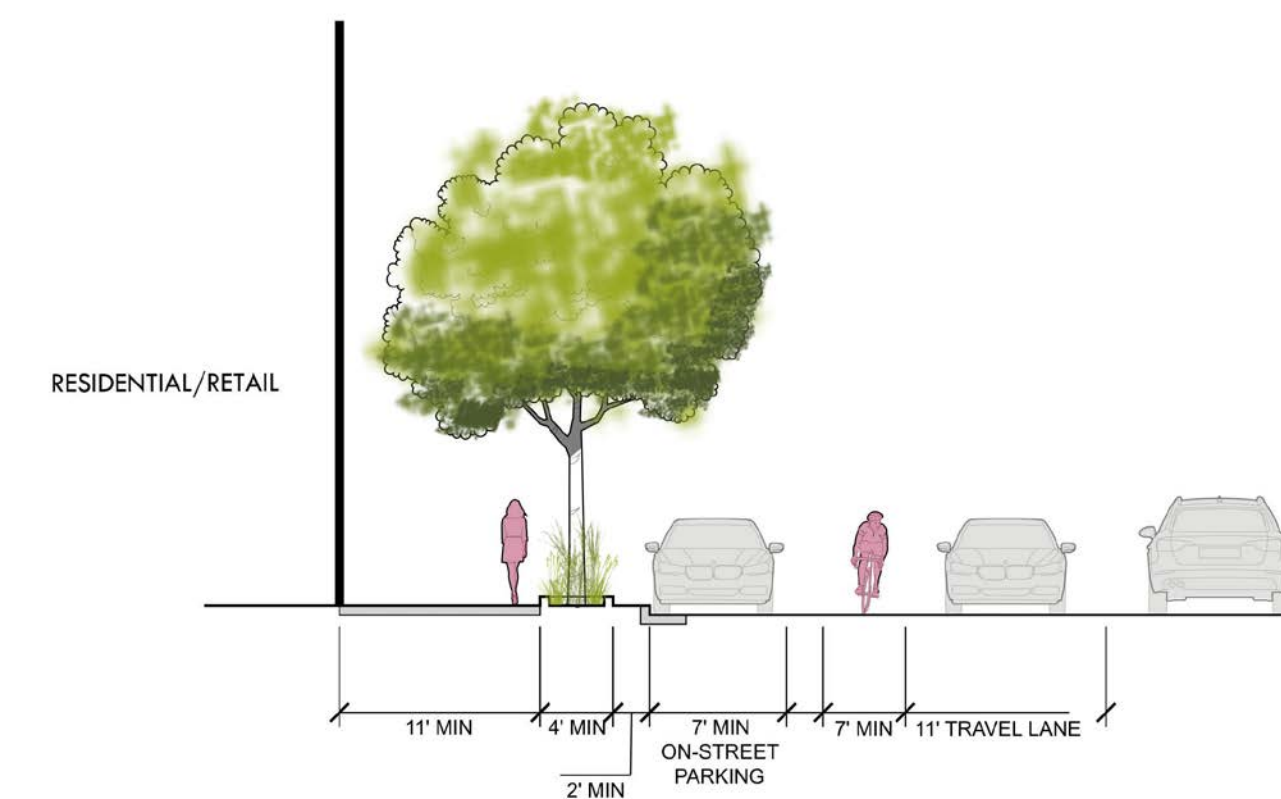
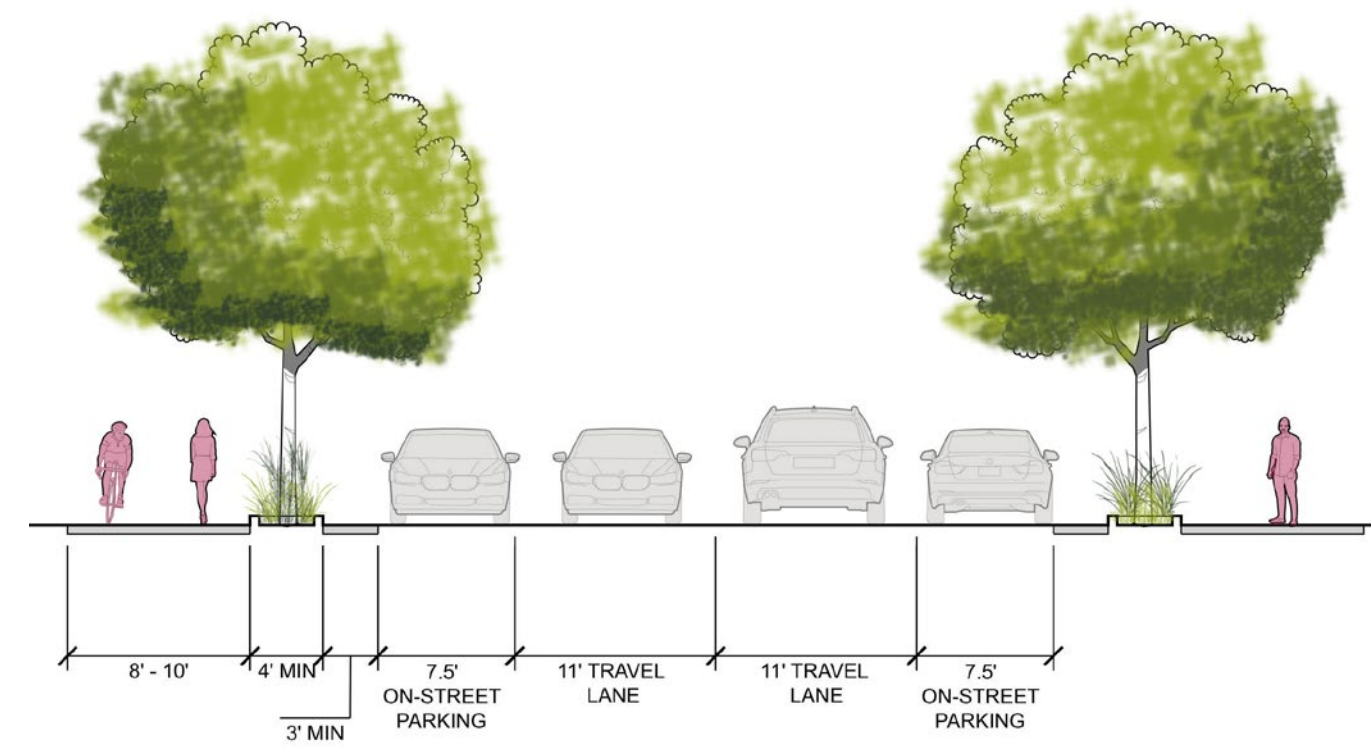
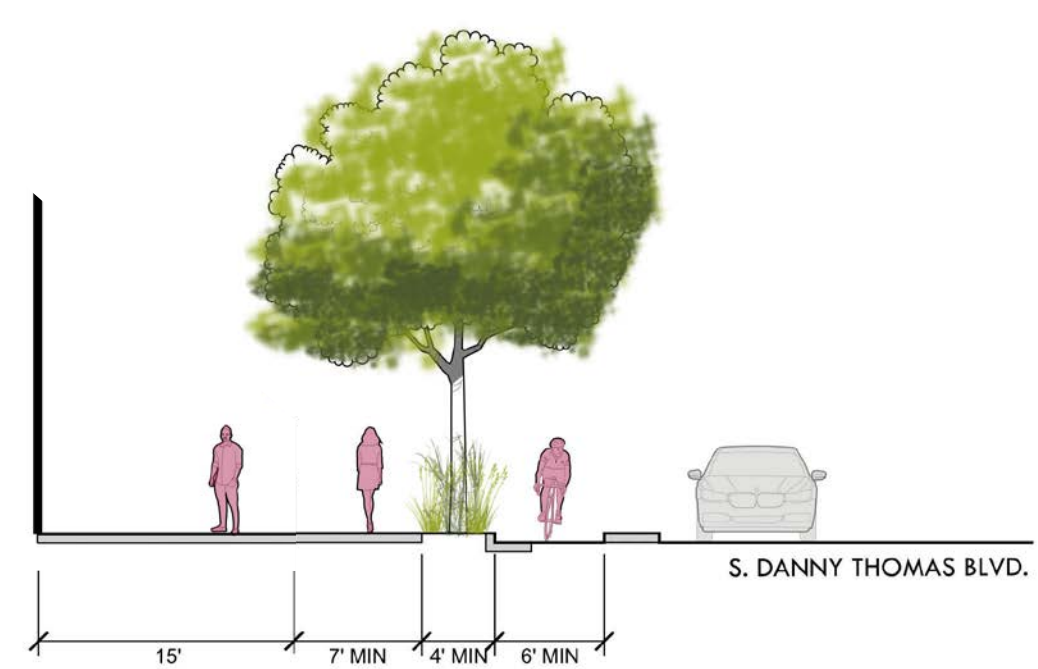
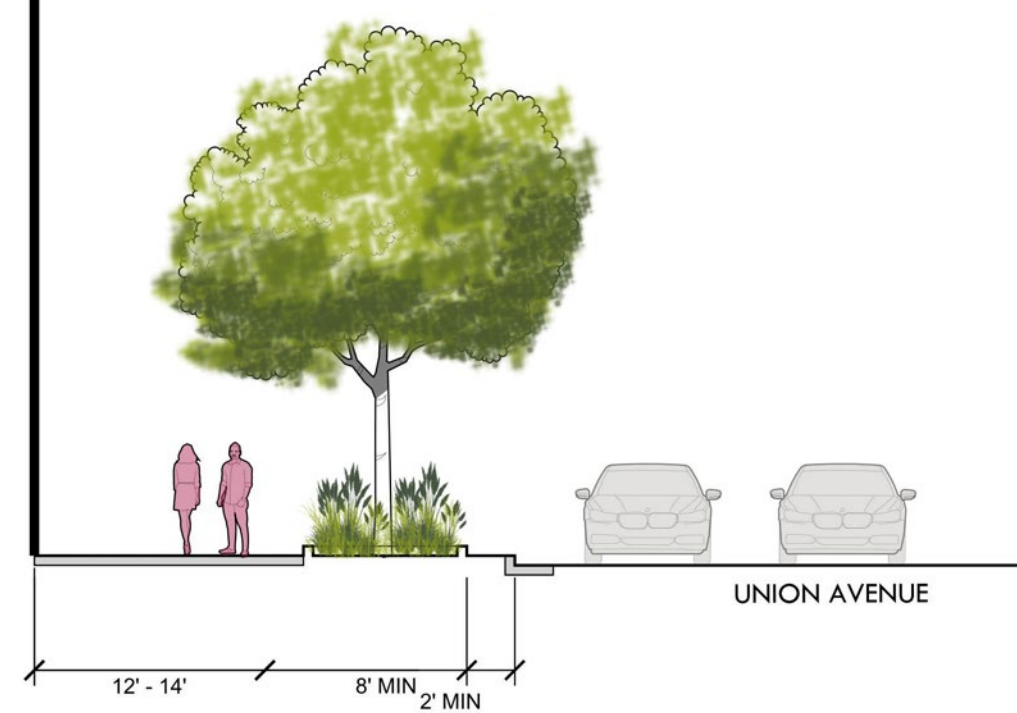
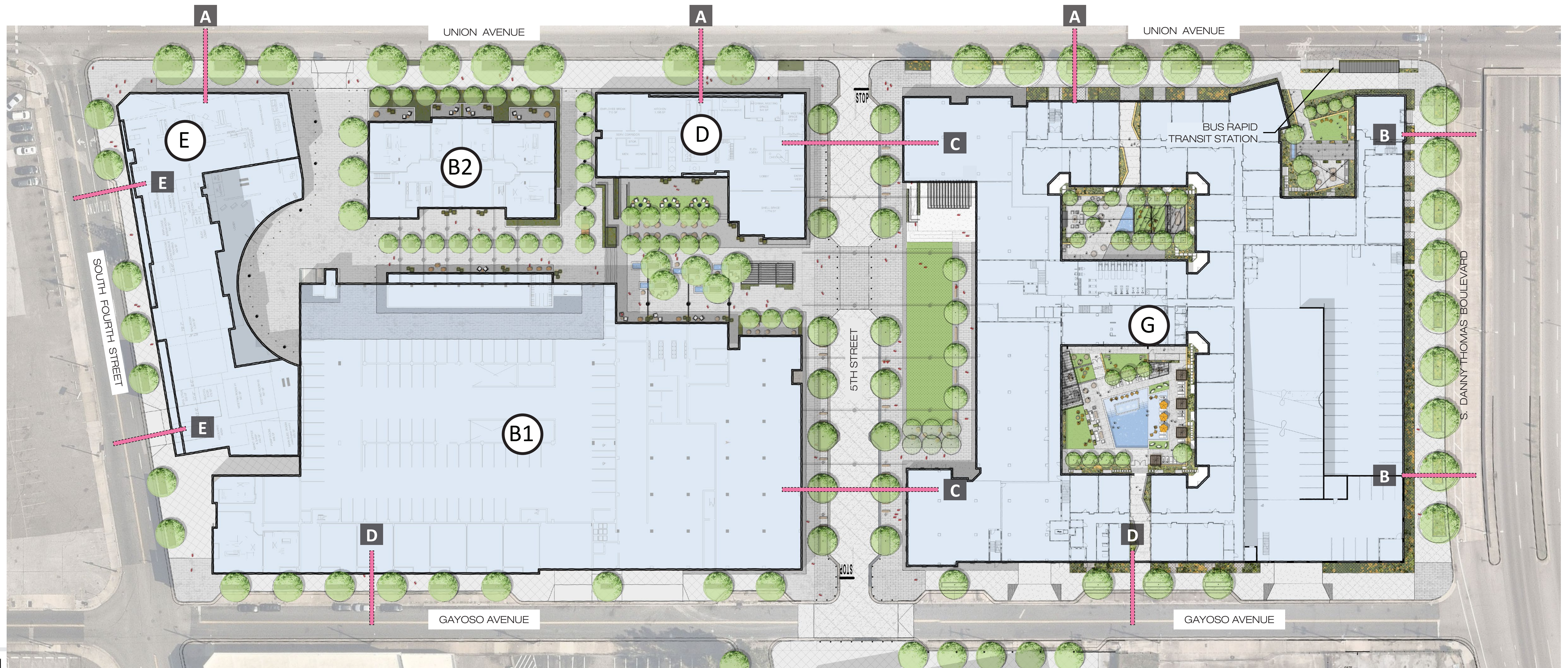

A UNION AVENUE STREETSCAPE SECTION

B SOUTH DANNY THOMAS STREETSCAPE SECTION

C PROPOSED PRIVATE DRIVE (5TH STREET)

D GAYOSO AVENUE STREETSCAPE SECTION

E SOUTH FOURTH STREET STREETSCAPE SECTION

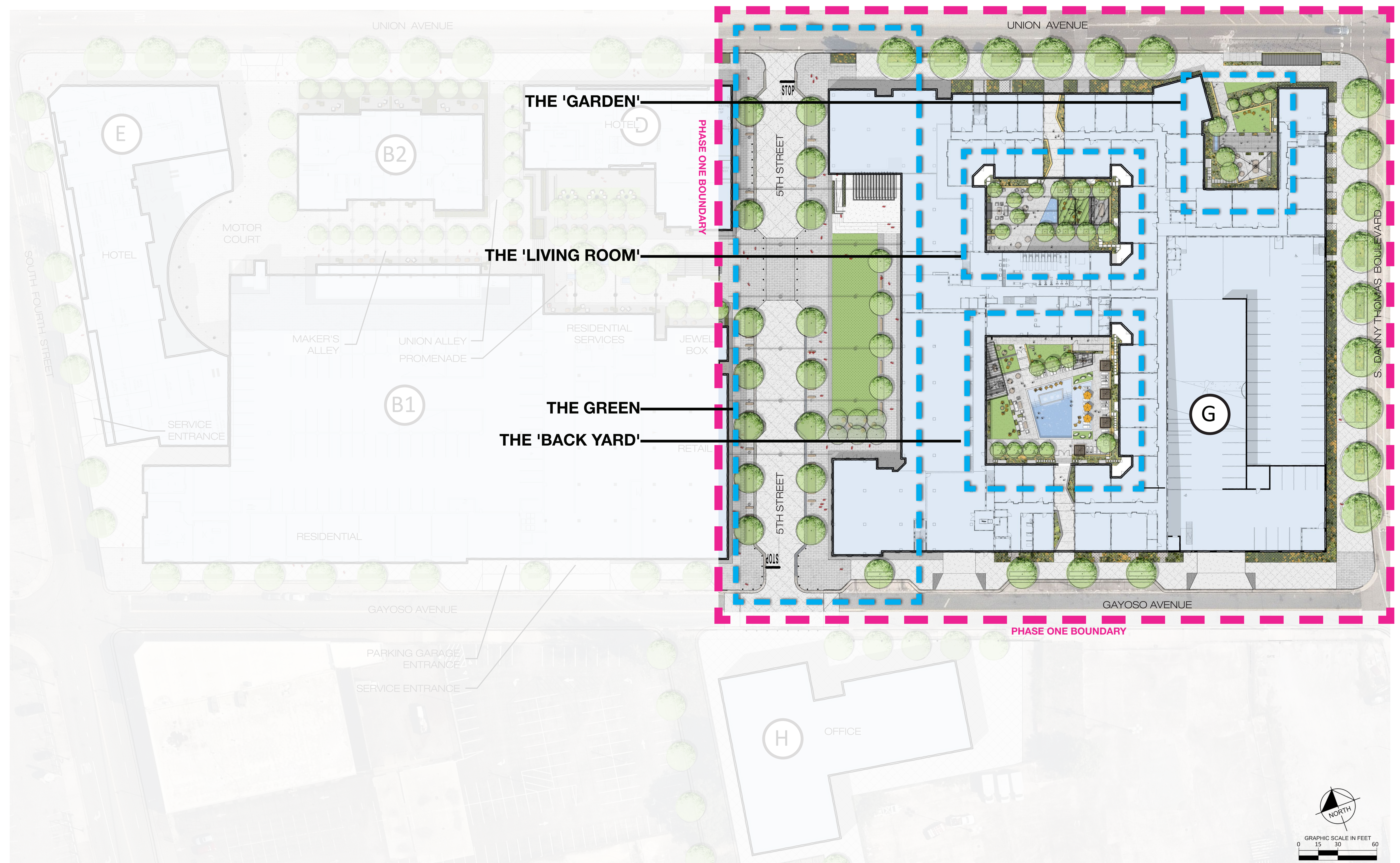

THE 'GARDEN'

THE 'LIVING ROOM'

THE GREEN

THE 'BACK YARD'

PHASE ONE BOUNDARY

PHASE ONE BOUNDARY

E

B2

B1

G

H

THE 'GARDEN' MATERIALS & ELEMENTS



SEAT WALLS WITH INTEGRATED LIGHTING



LUSH LANDSCAPE



MIX OF MATERIALS



SOCIAL ELEMENTS

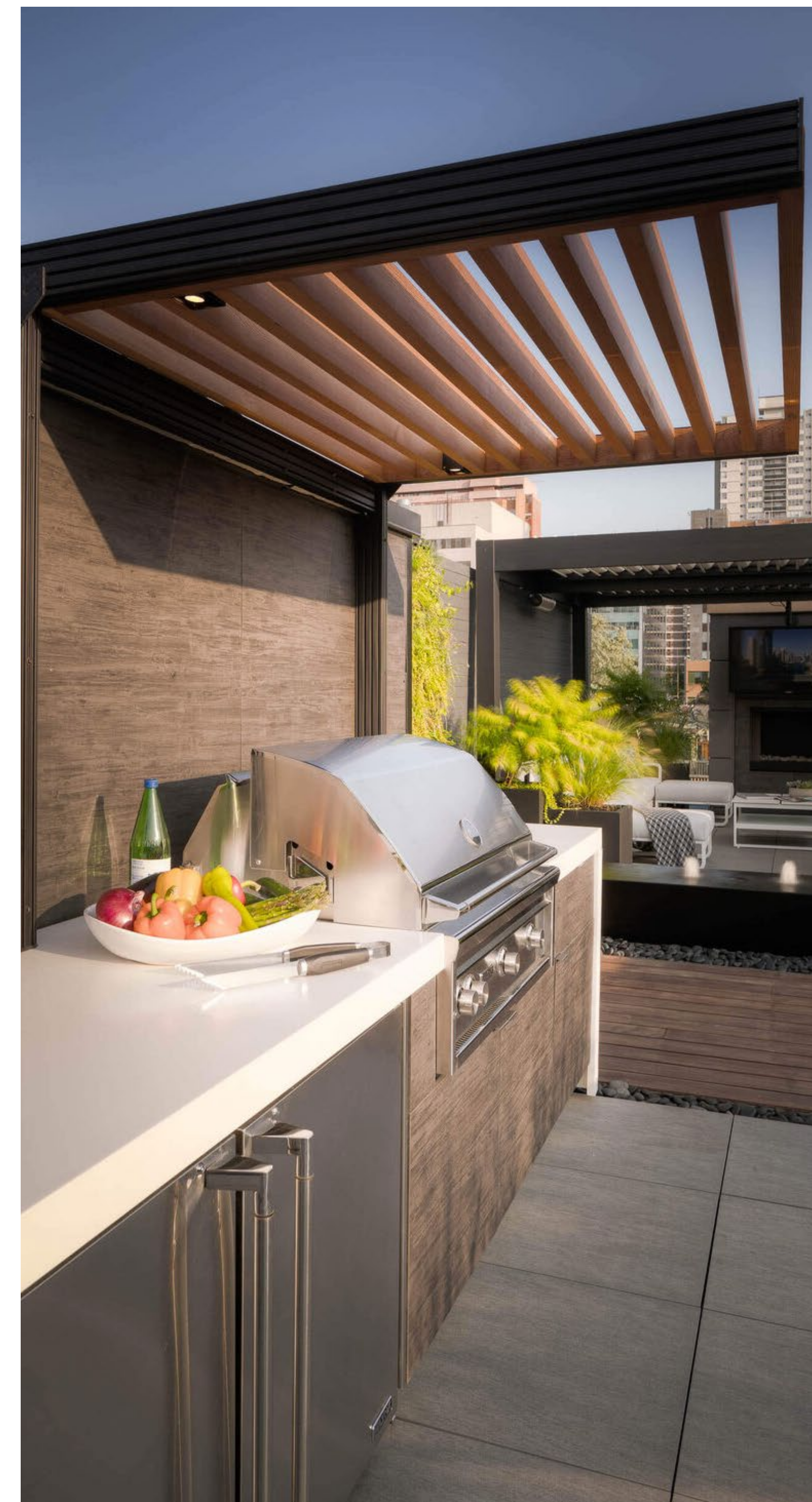

OUTDOOR KITCHEN

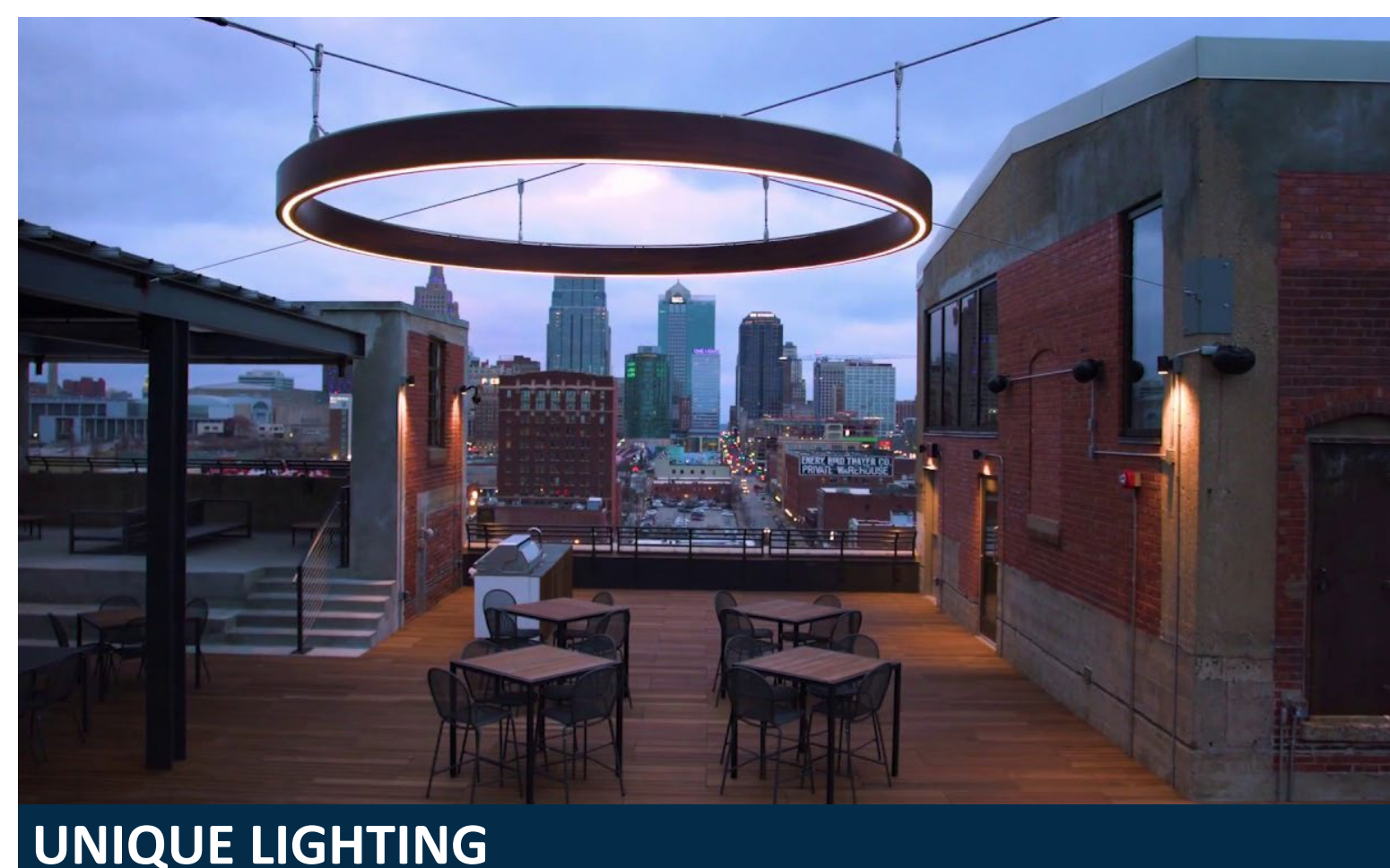

UNIQUE LIGHTING

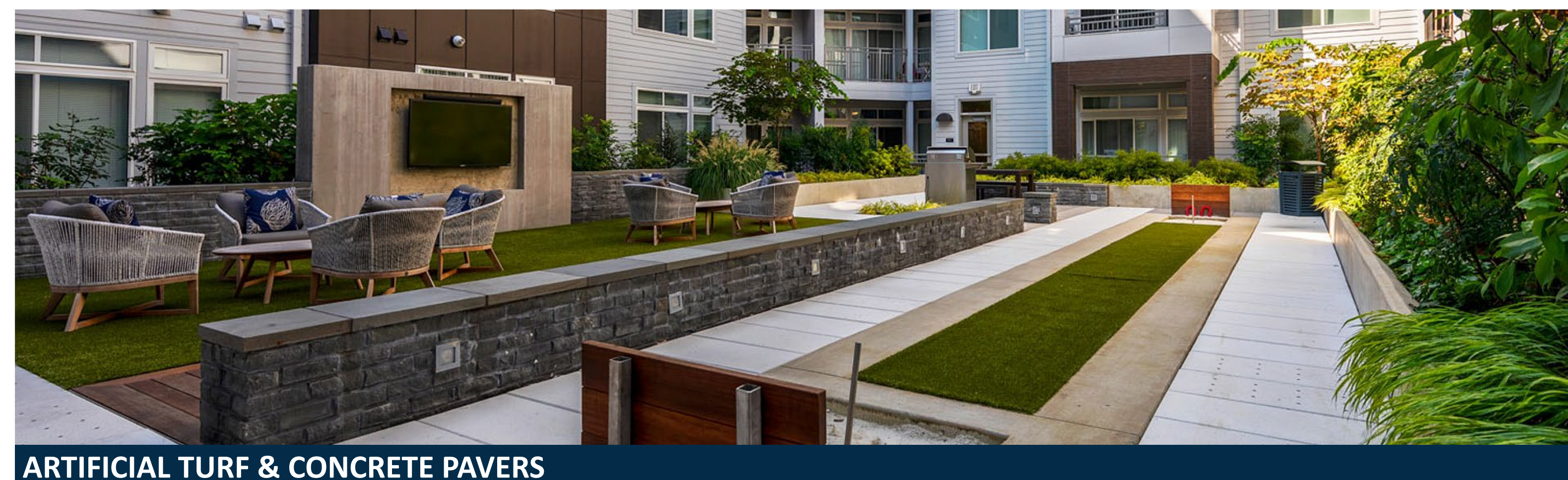

ARTIFICIAL TURF & CONCRETE PAVERS

THE 'GARDEN' CONCEPT ENLARGEMENT

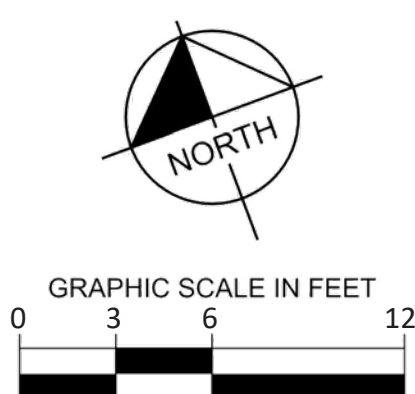

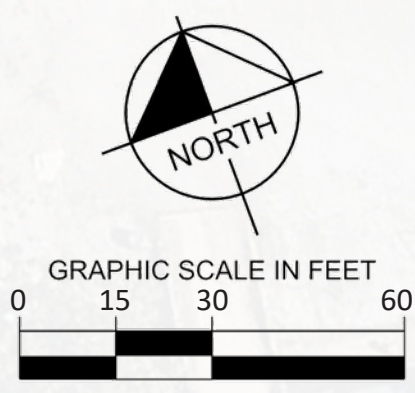
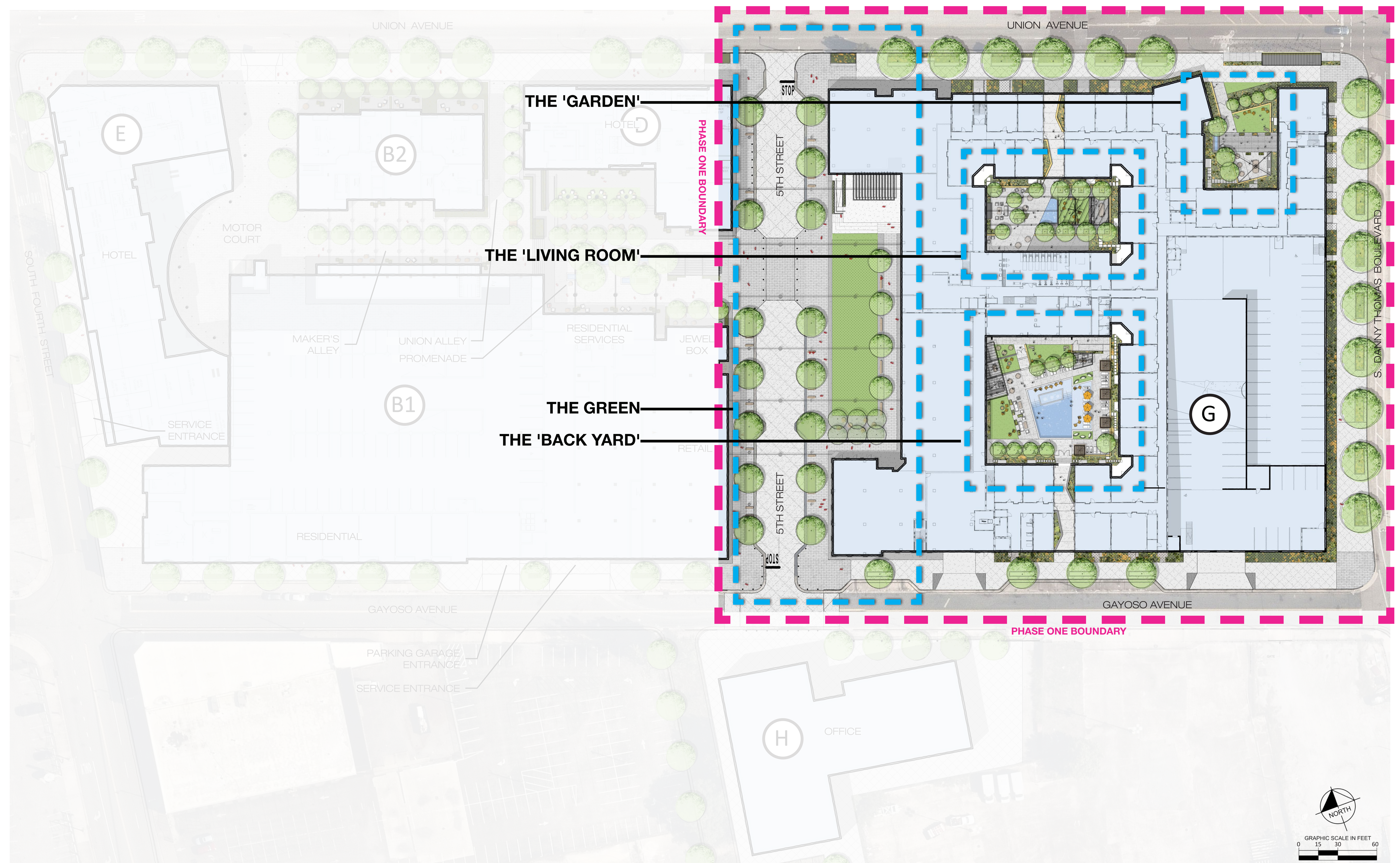

THE 'LIVING ROOM' MATERIALS & ELEMENTS

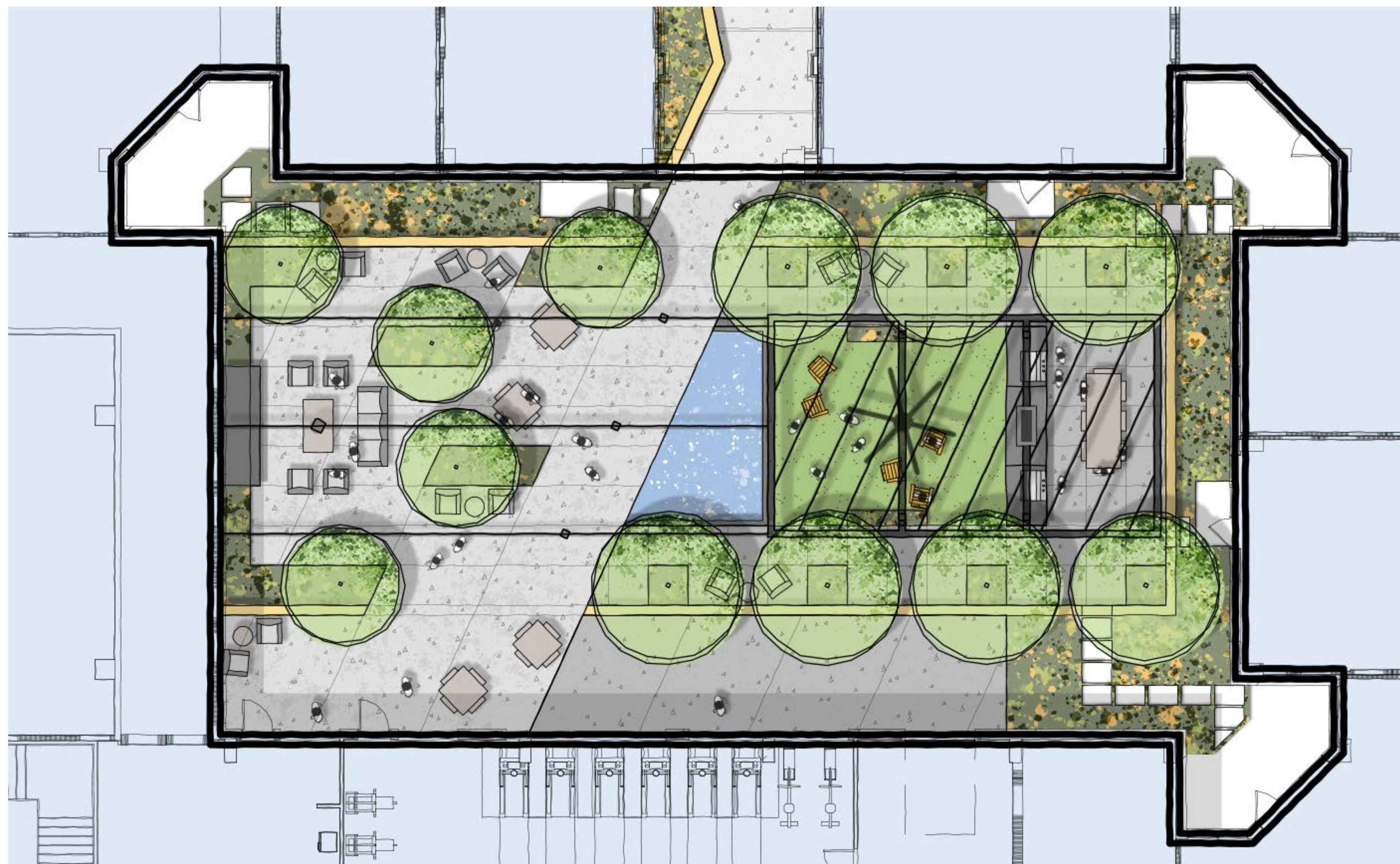

ARTIFICIAL TURF

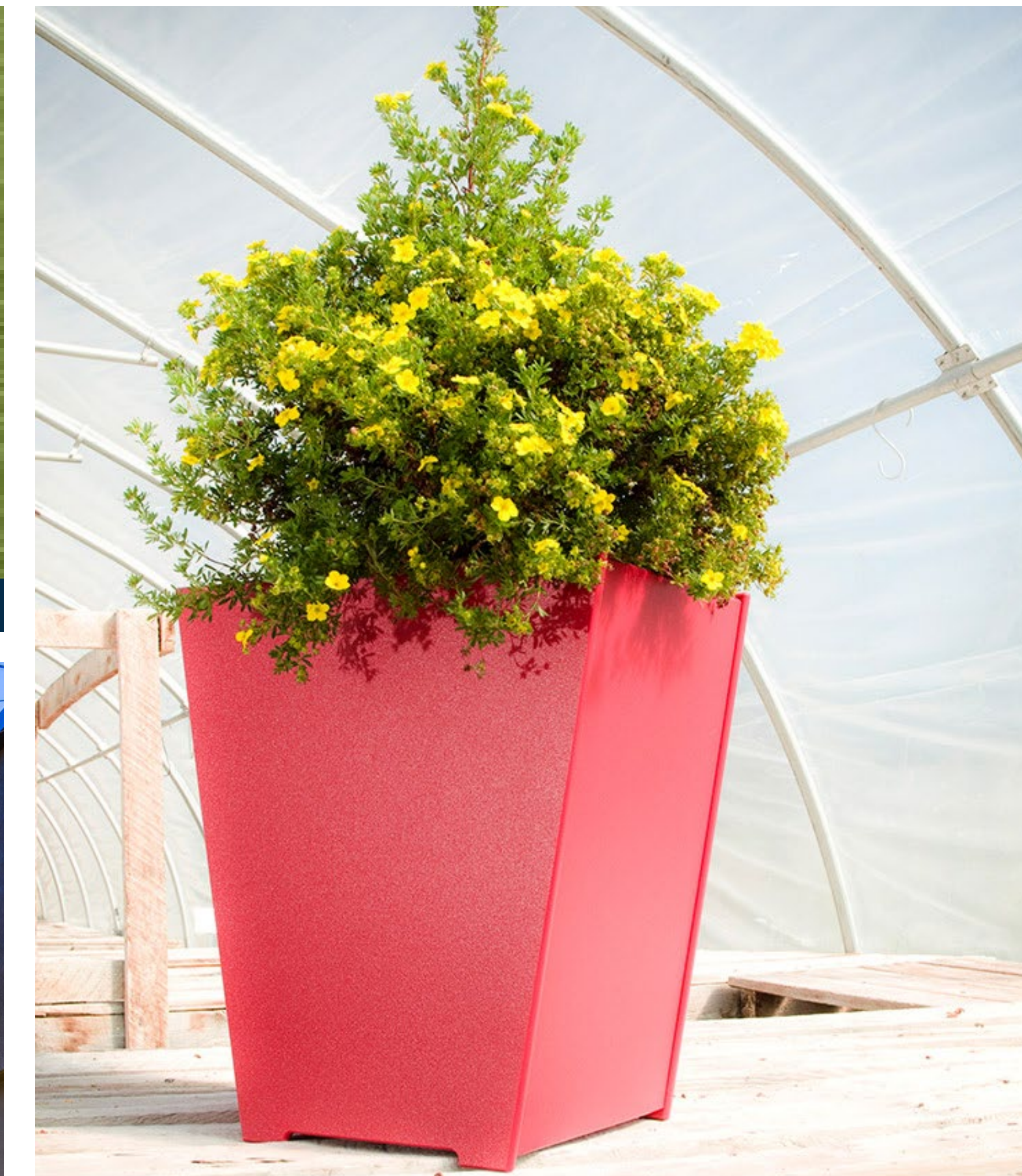

ABOVE-GRADE PLANTERS

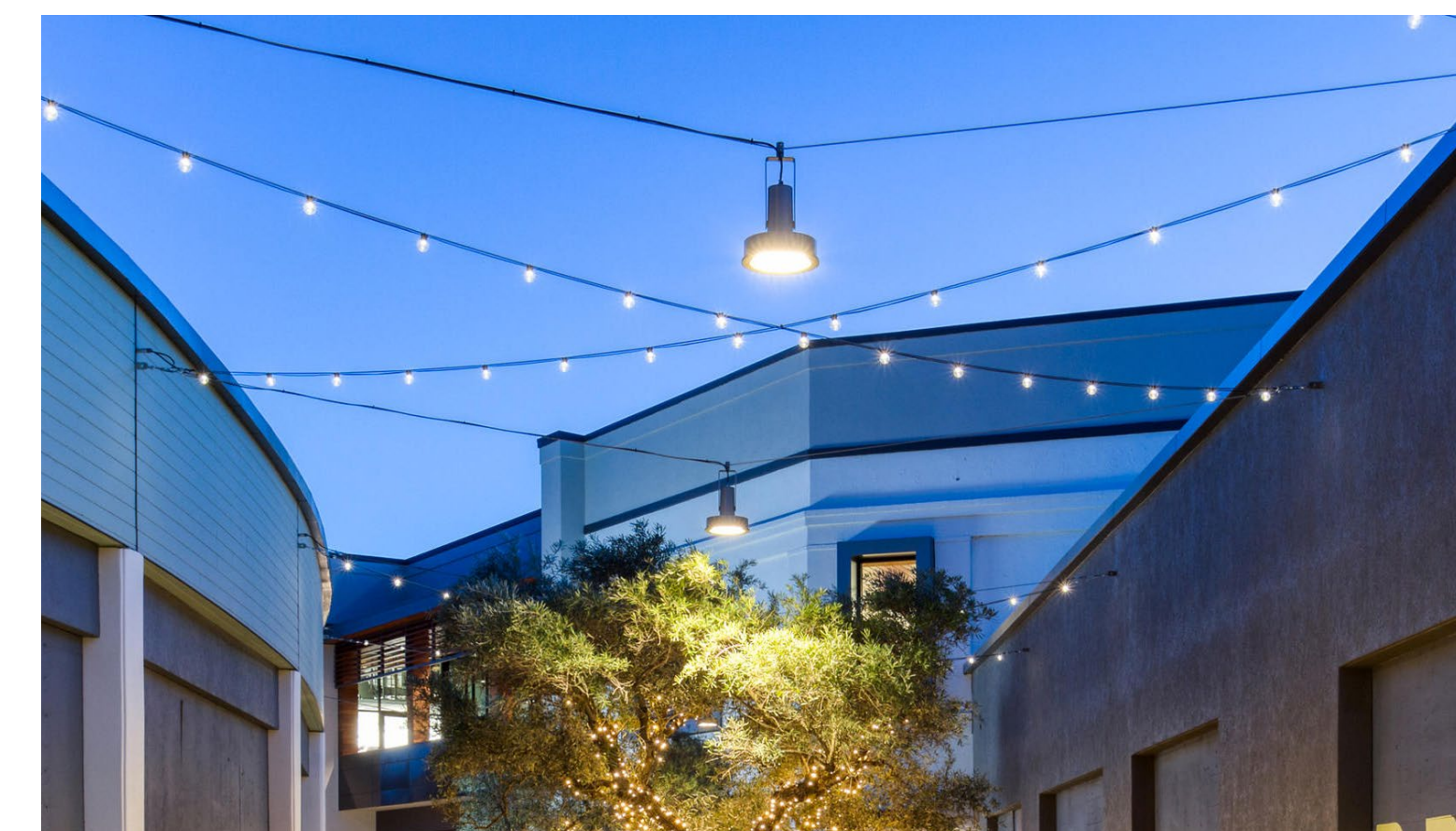

CATENARY LIGHTING FIXTURES



MASONRY FIREPLACE

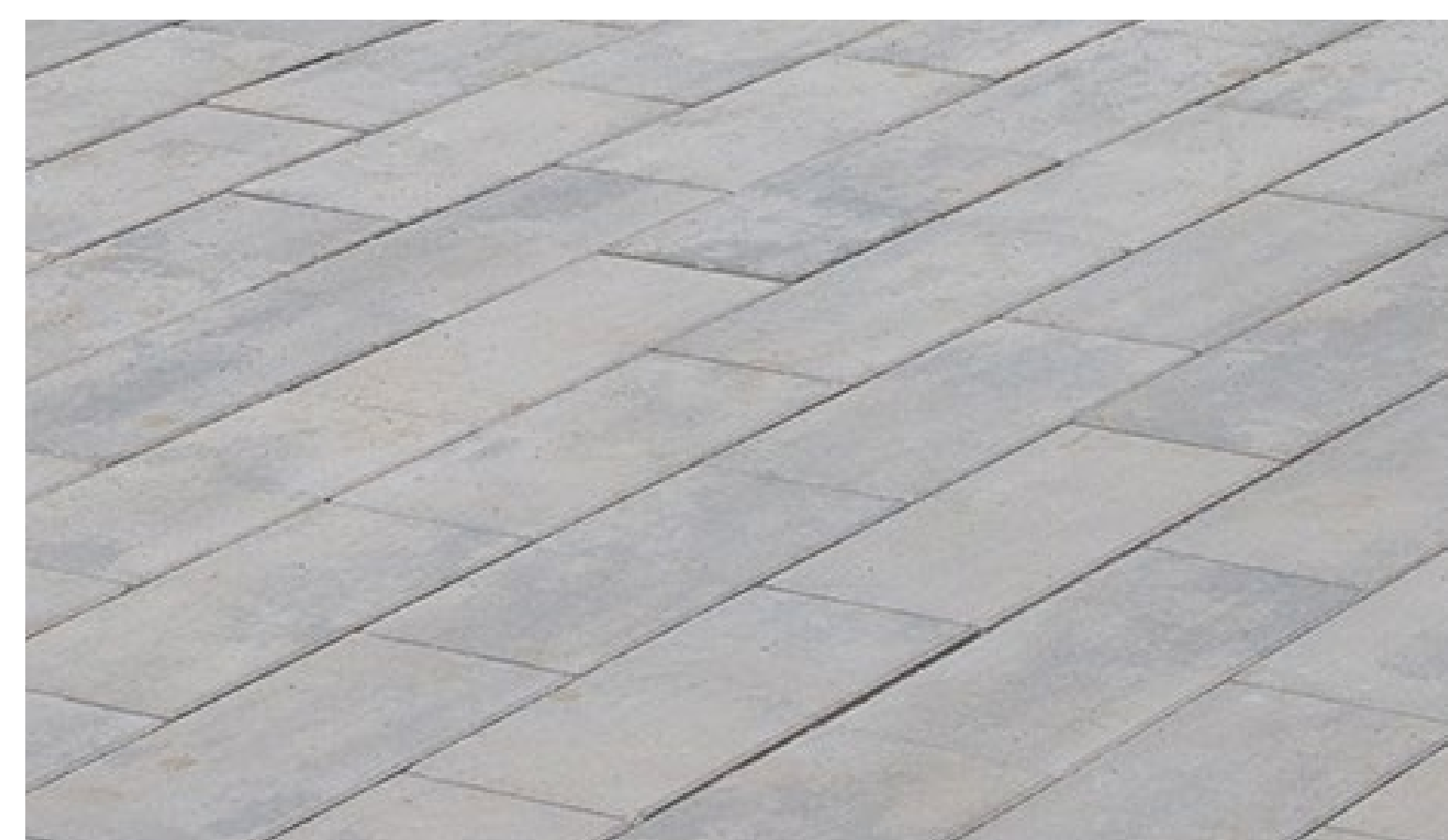

CONCRETE PAVING



CONTEMPORARY WATER FEATURE



AIRY OVERHEAD STRUCTURE



HUMAN SCALE DESIGN ELEMENTS



COMFORTABLE FURNISHINGS



FLEXIBLE SPACES



INTIMATE GATHERING SPACES



OUTDOOR FITNESS PATIO

THE 'LIVING ROOM' CONCEPT ENLARGEMENT

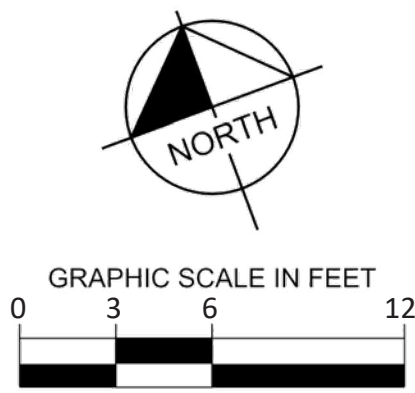
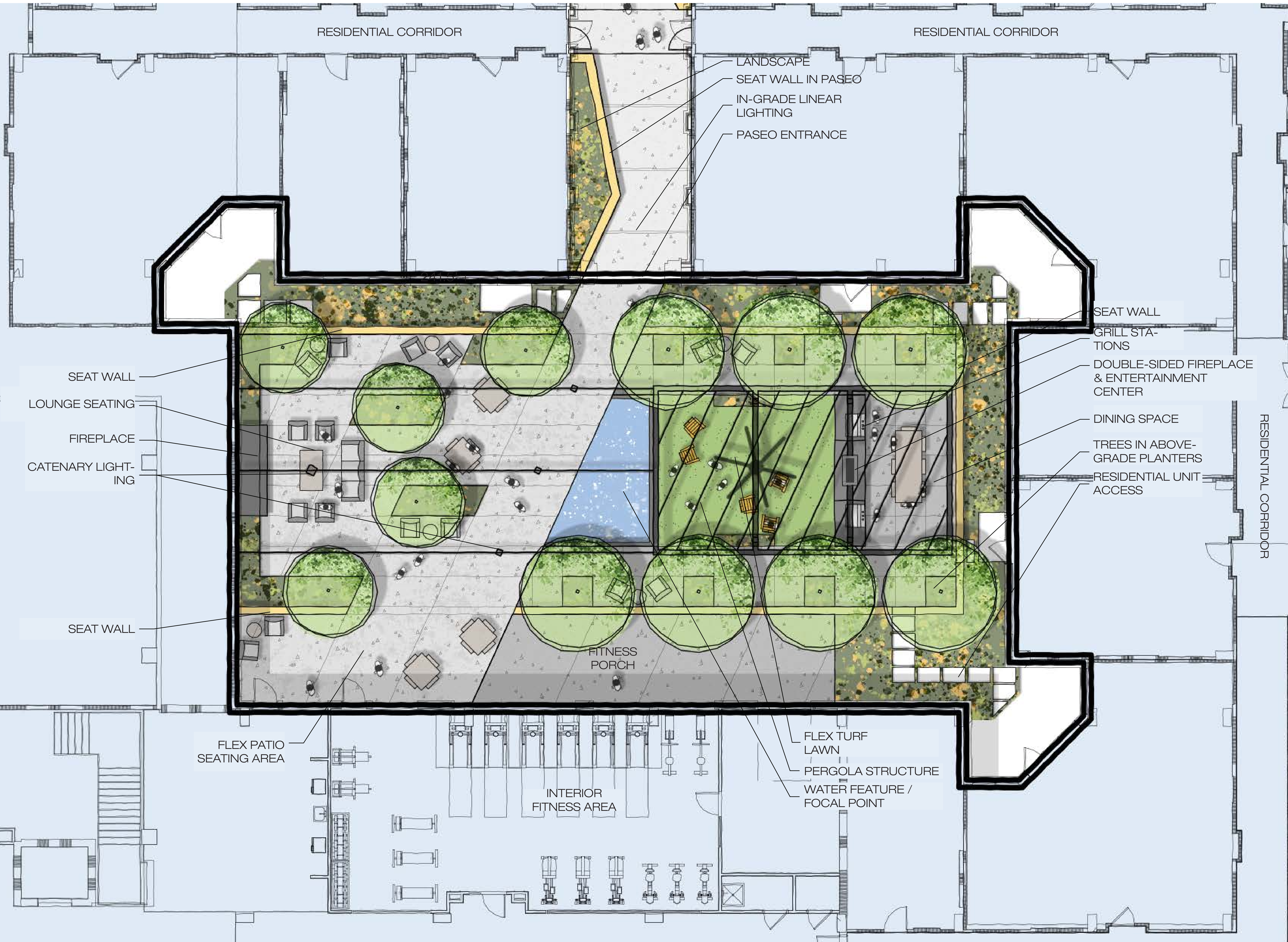

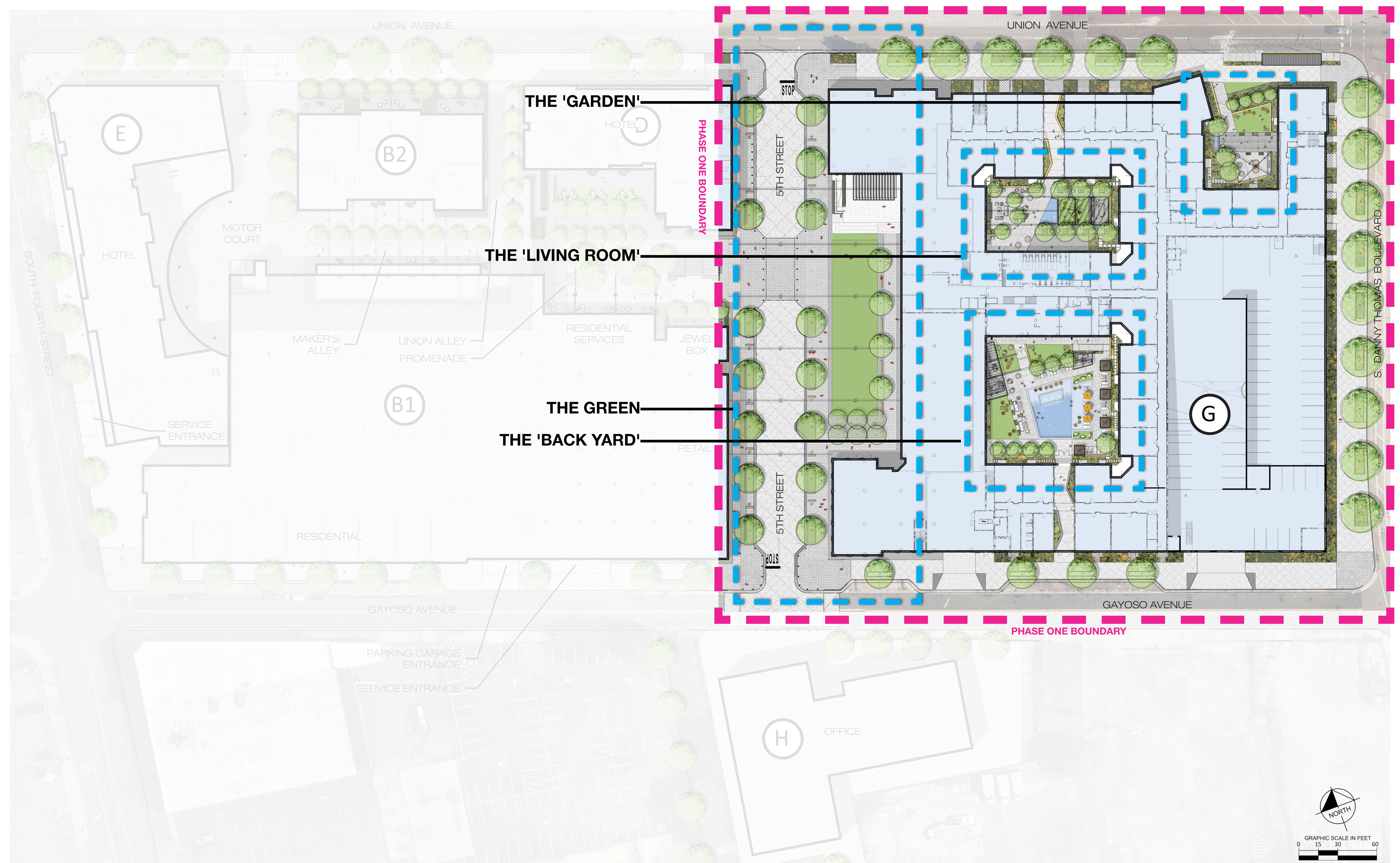

THE 'GARDEN'

THE 'LIVING ROOM'

THE GREEN

THE 'BACK YARD'

PHASE ONE BOUNDARY

PHASE ONE BOUNDARY

THE 'BACK YARD' MATERIALS & ELEMENTS

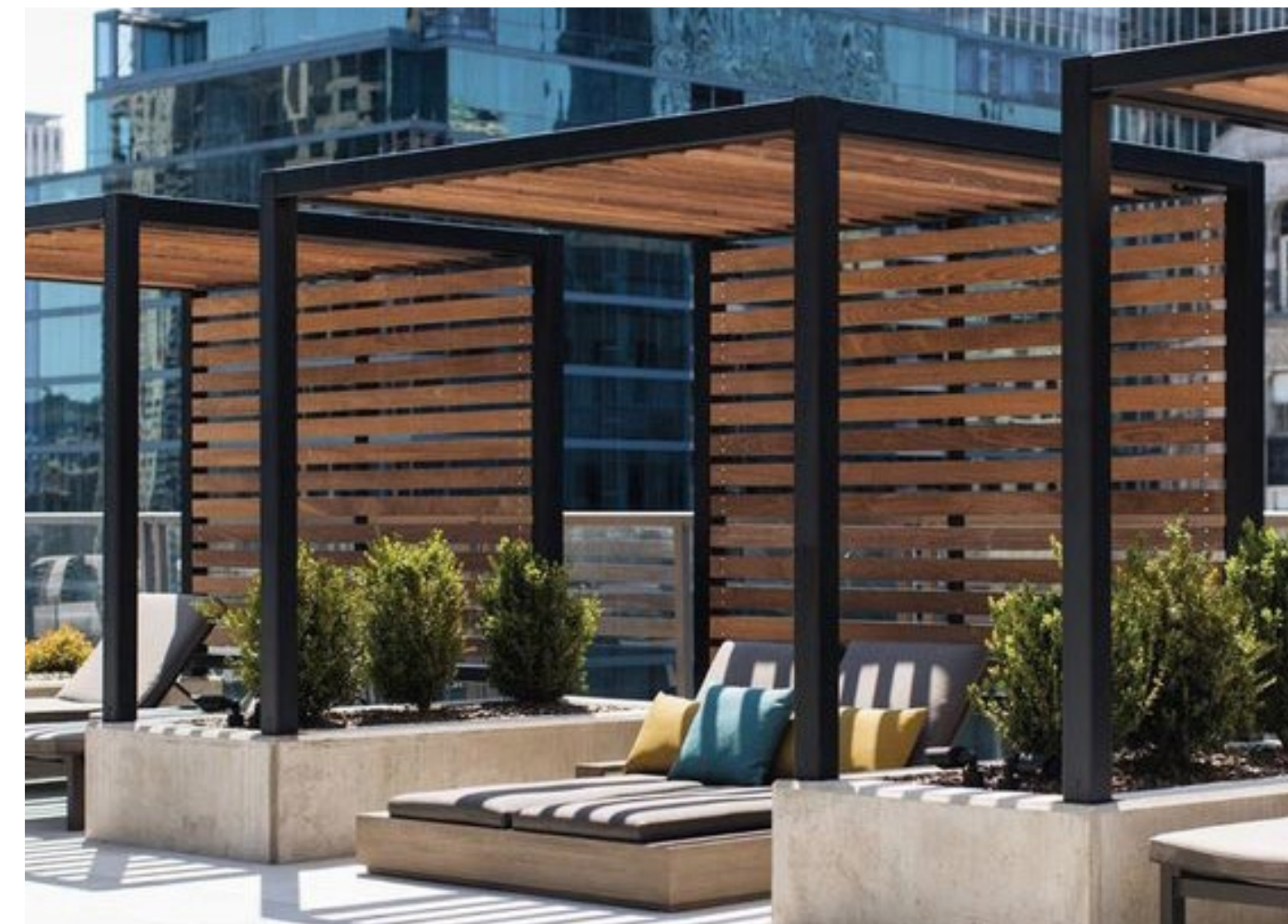
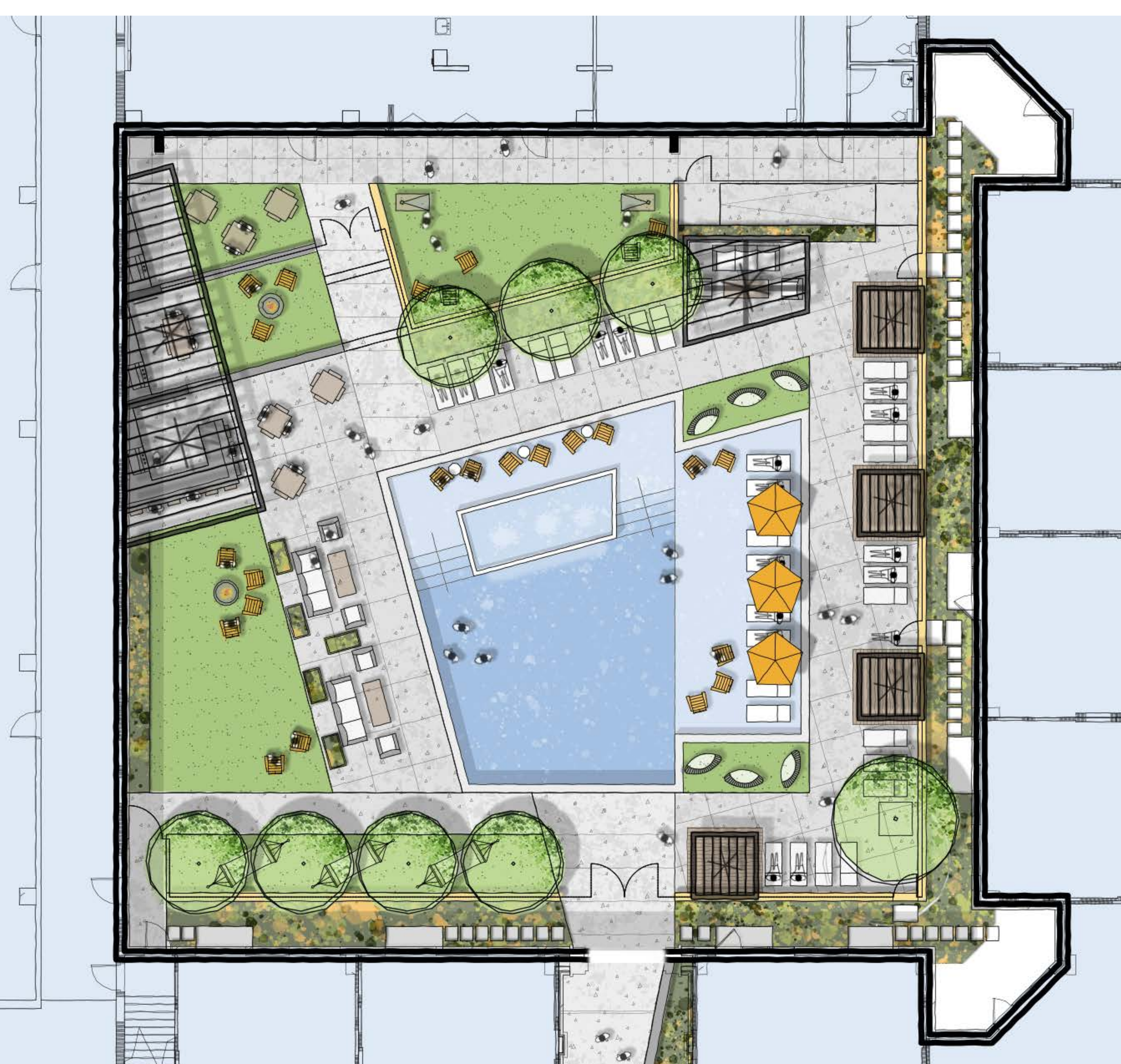

CUSTOM CABANAS



ABOVE-GRADE PLANTERS



MOVABLE FURNISHINGS

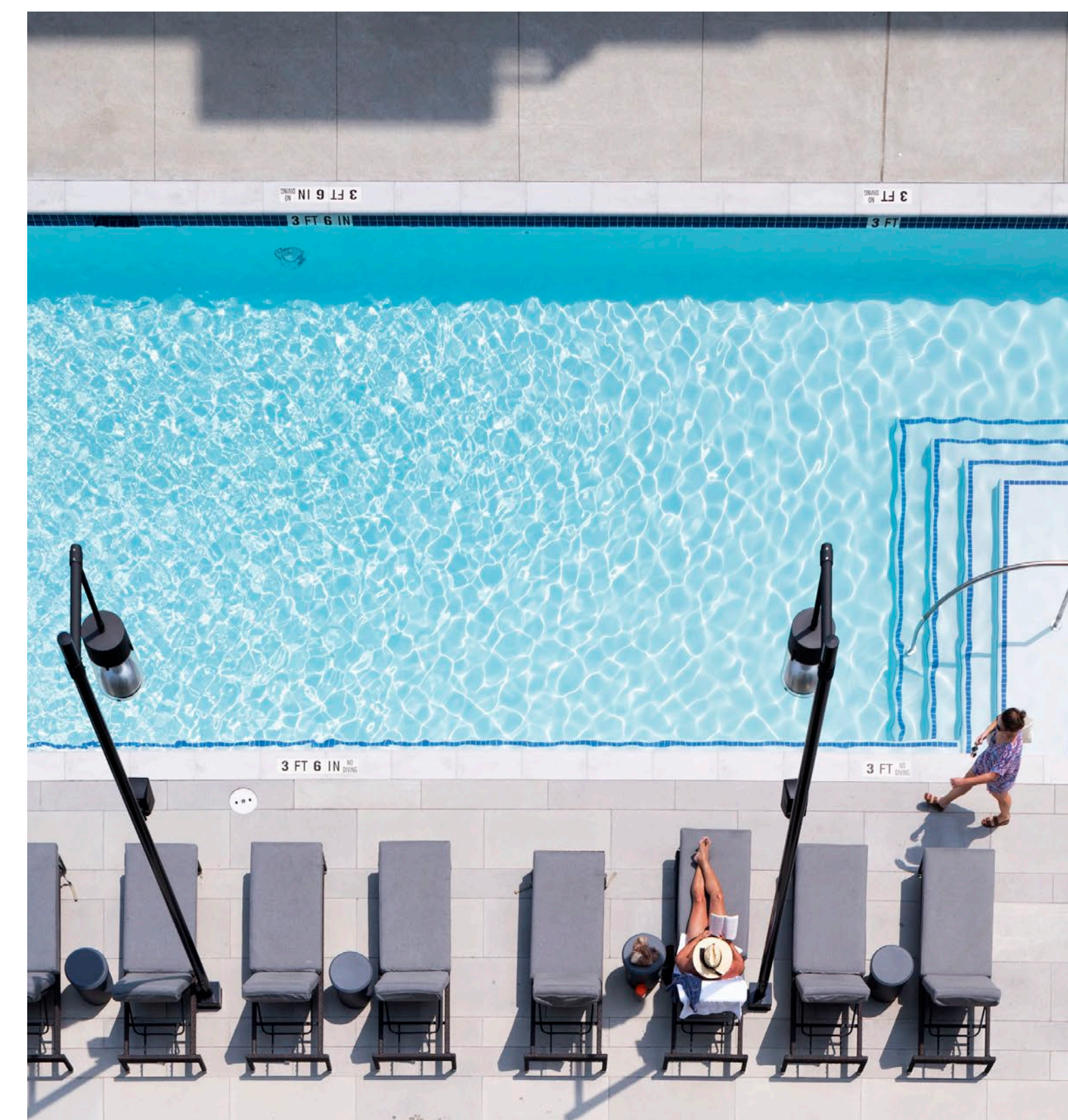

PAVER POOL DECK / ARTIFICIAL TURF



FIRE PIT AND MOVABLE FURNISHINGS



COMPOSITE DECKING

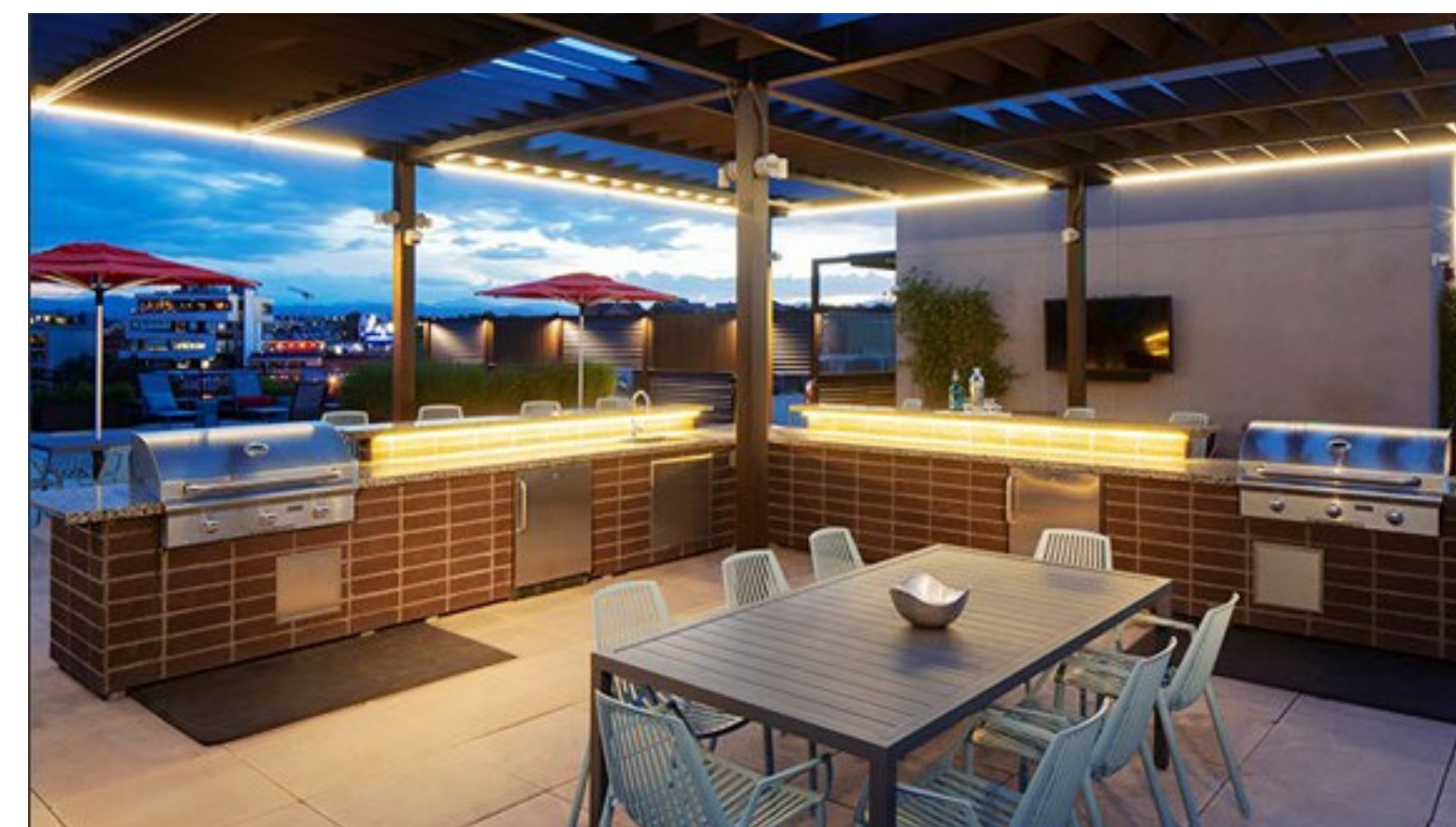

HIGH-END OUTDOOR KITCHEN



PAVER POOL DECK / ARTIFICIAL TURF

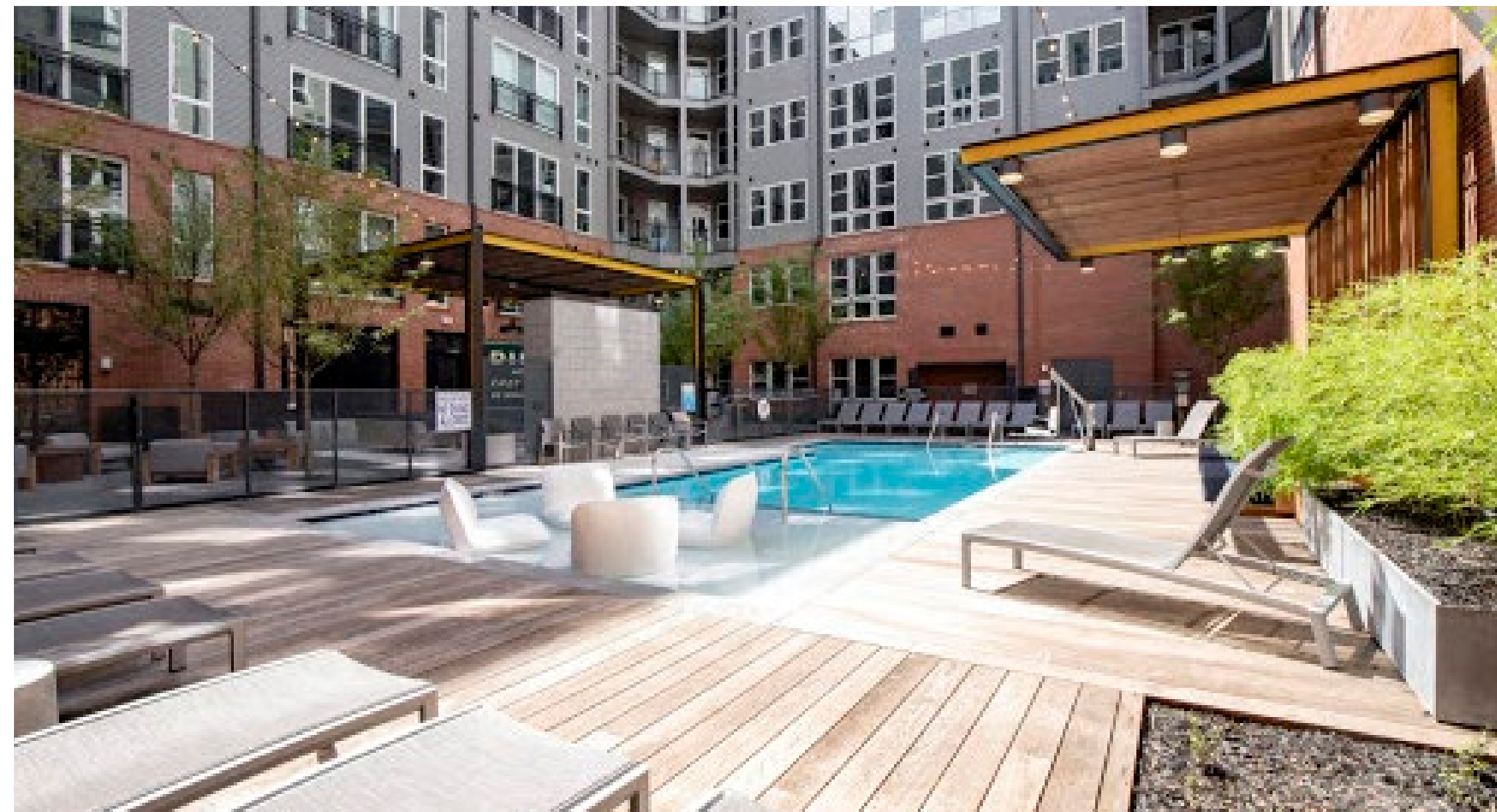

CONTEMPORARY MIX OF MATERIALS



COZY POOLSIDE SEATING



INTRIGUING PATTERNS & MATERIALS



EXCITING AND FLEXIBLE SPACES



FLEXIBLE ROOMS



SOCIAL GATHERING ELEMENTS

THE 'BACK YARD' CONCEPT ENLARGEMENT

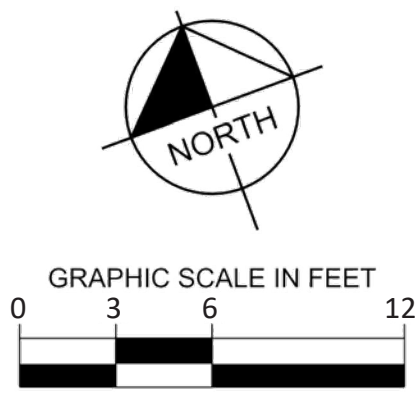
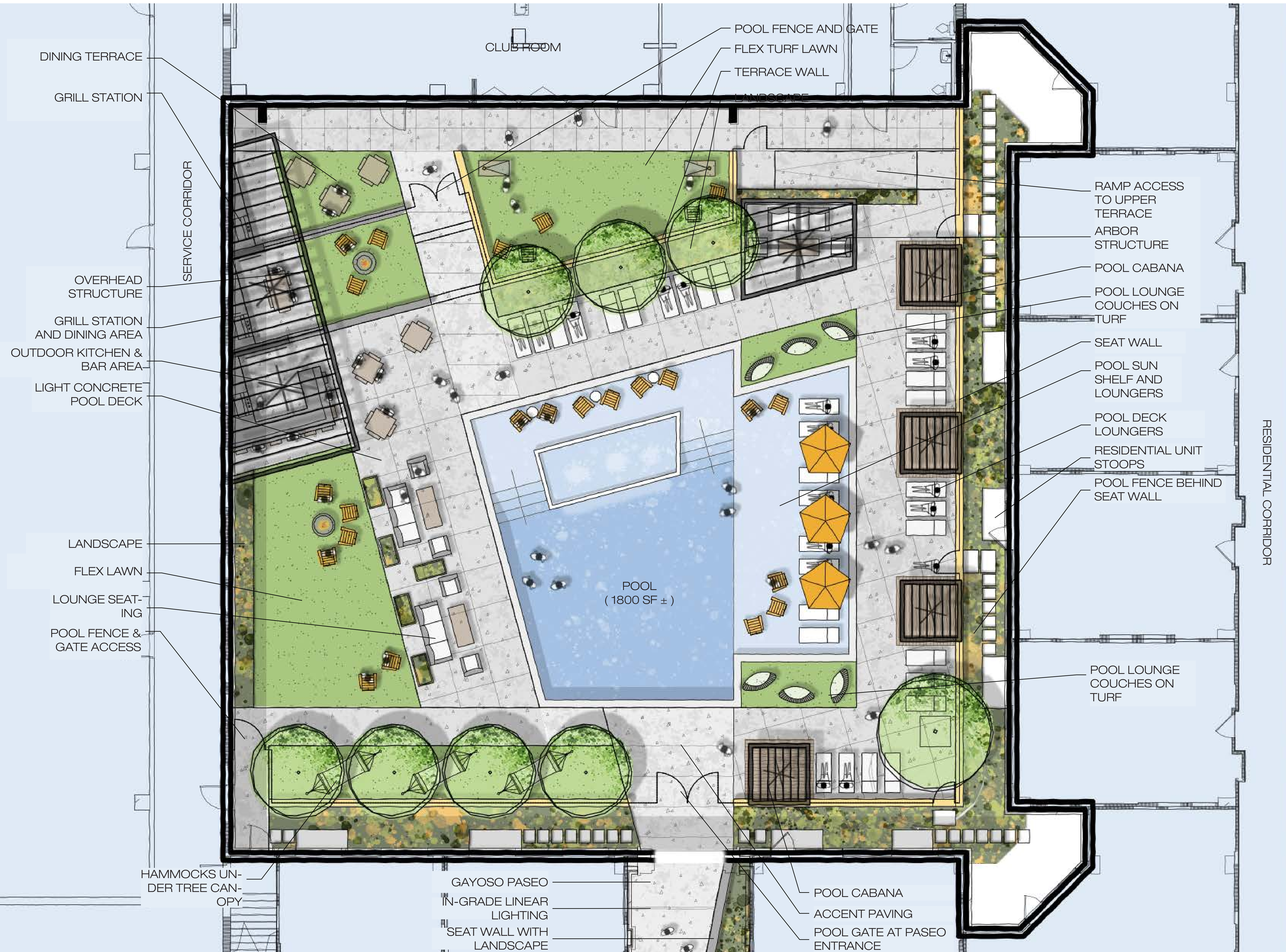

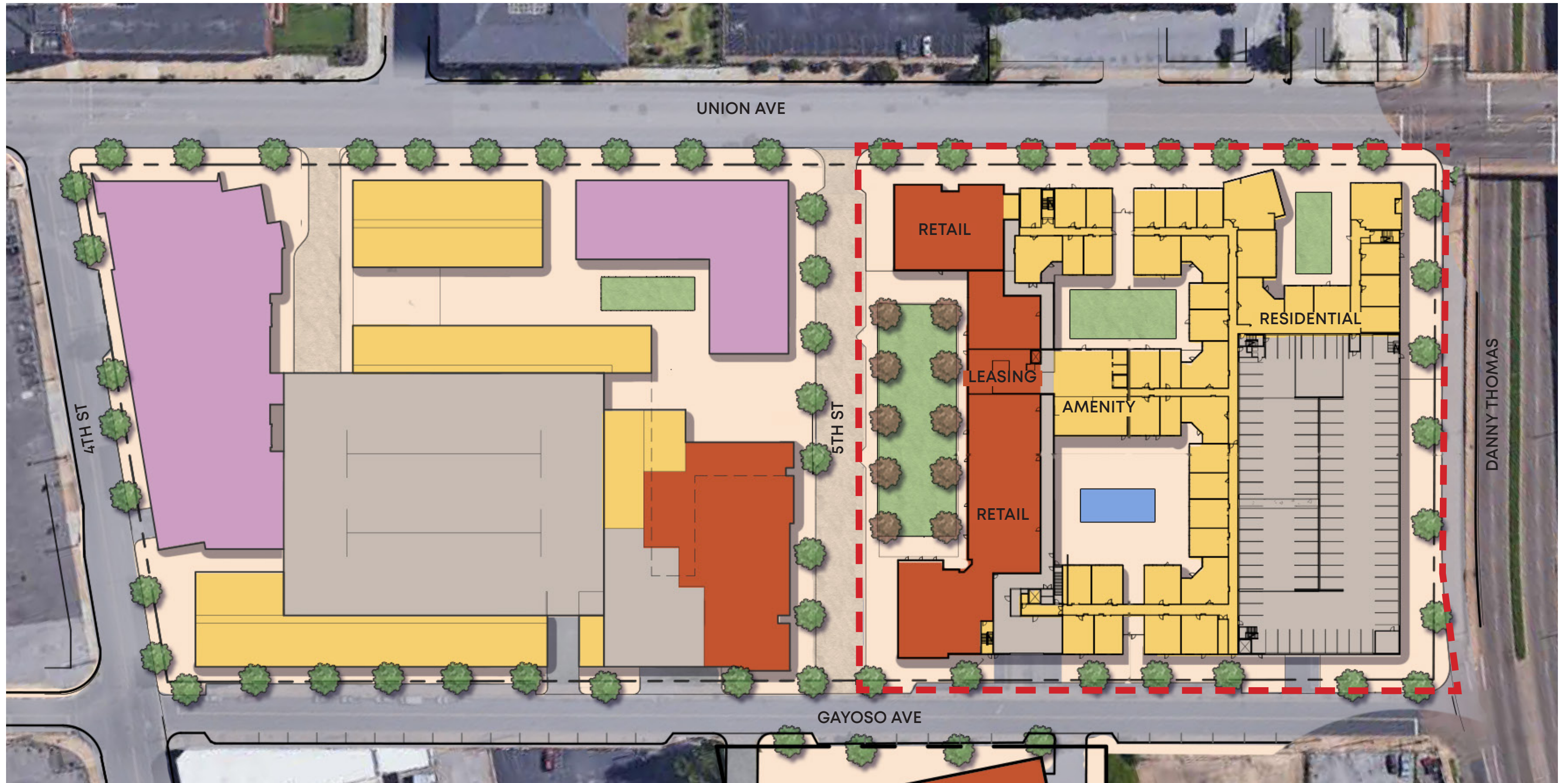

GROUND LEVEL



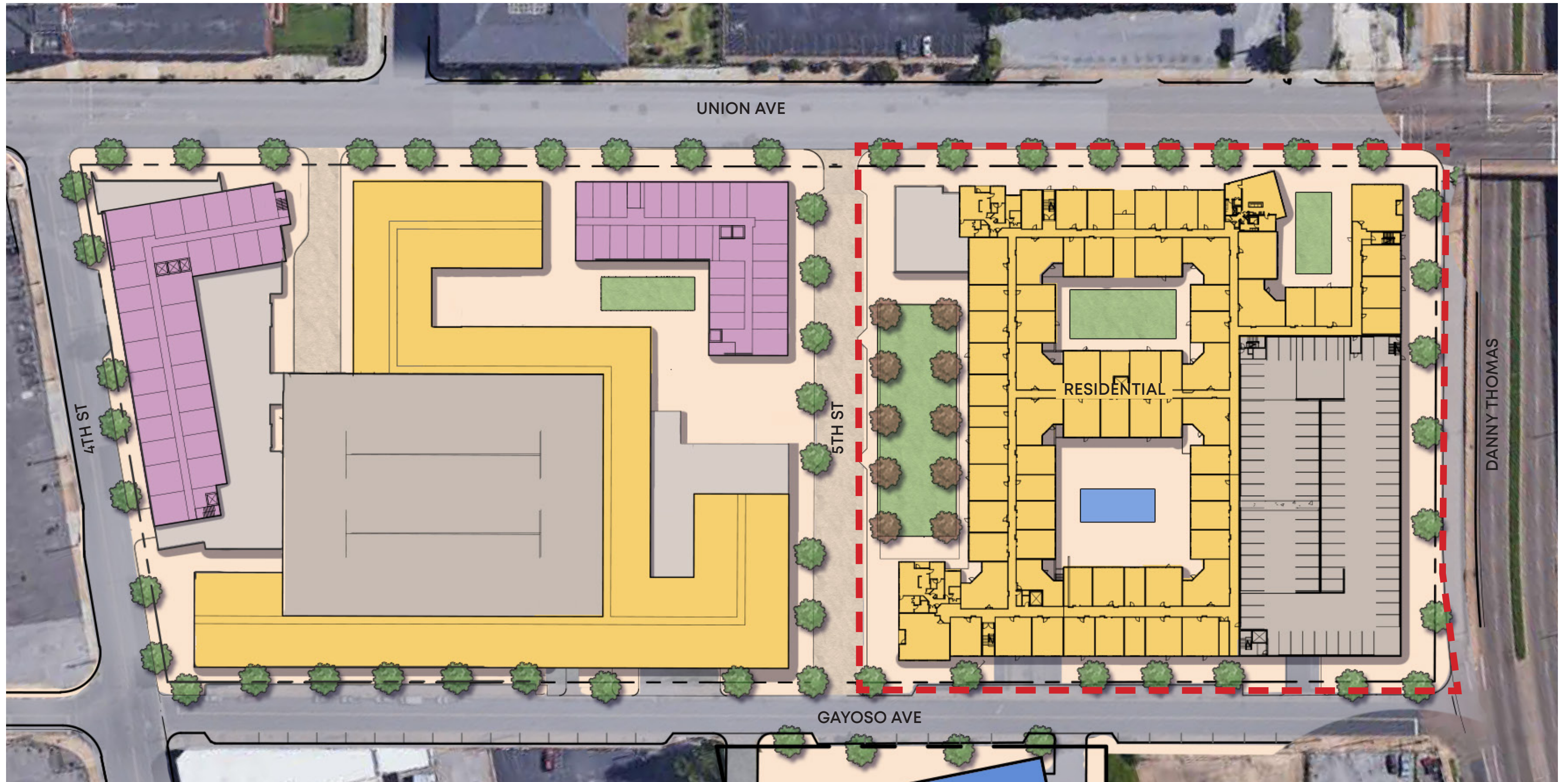

TYPICAL LEVEL



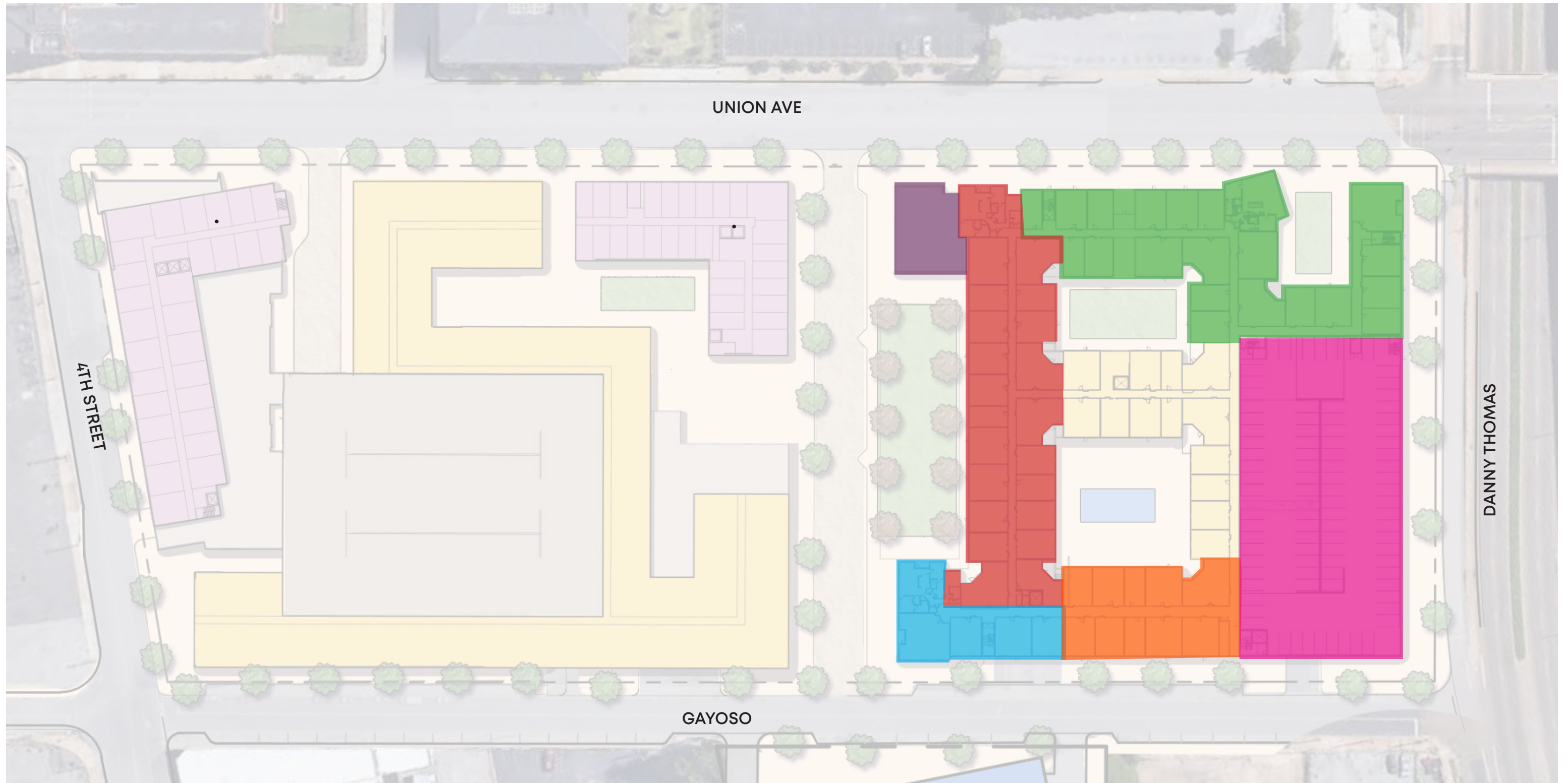

ARCHITECTURAL BUILDING PART I



CEMENTITIOUS REVEAL PANEL WITH CONCEALED FASTENERS

BRICK VENEER

BRICK VENEER

CEMENTITIOUS REVEAL PANEL WITH CONCEALED FASTENERS

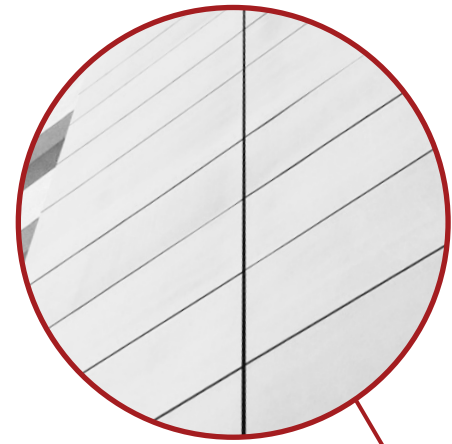

COLOR PALETTE



NORTH ELEVATION



VIEW AT DANNY THOMAS AND UNION

CEMENTITIOUS REVEAL PANEL WITH CONCEALED FASTENERS

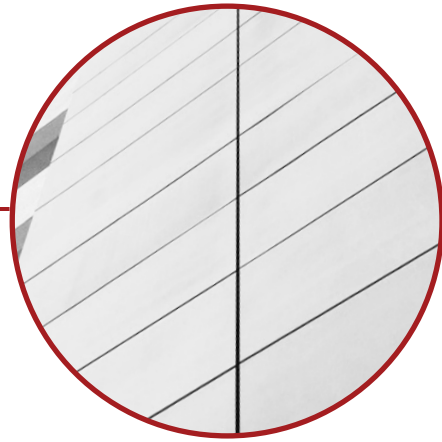

BRICK VENEER



CEMENTITIOUS REVEAL PANEL WITH CONCEALED FASTENERS

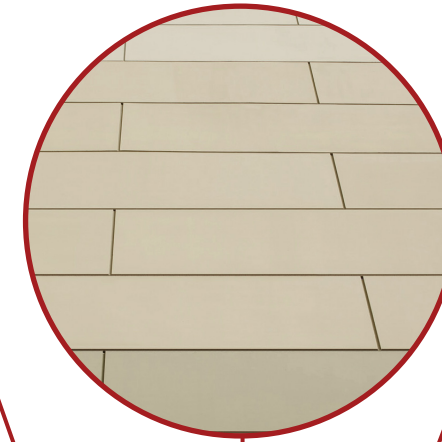

DETAIL ENLARGEMENT OF TOP FLOOR

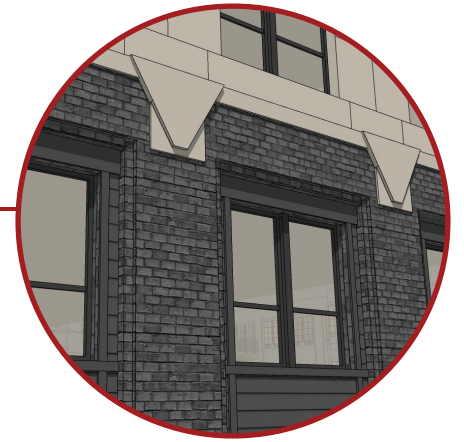

CORRUGATED METAL

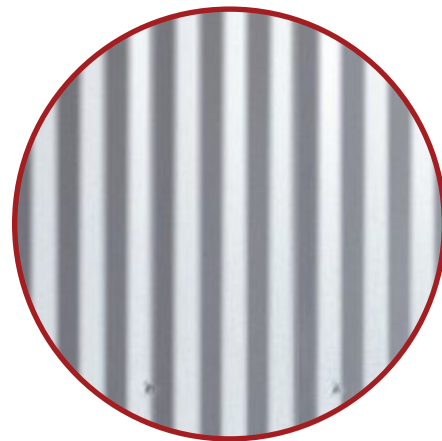

WOOD LOOK PLANK



ELEVATION ENLARGEMENT ON NEXT ELEVATION

COLOR PALETTE



WEST ELEVATION



VIEW AT UNION AND 5TH

PORCELAIN TILE



PERFORATED METAL SCREEN OVER FIBER CEMENT REVEAL PANEL



WOOD LOOK PLANK



BRICK VENEER



ACM PANEL

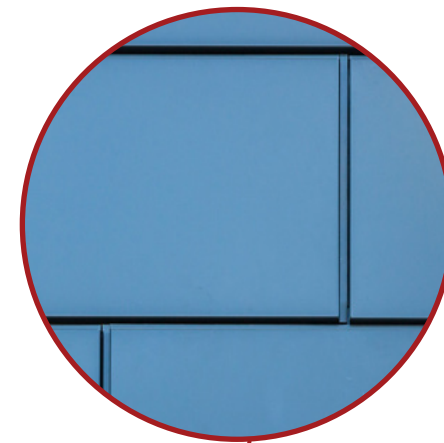

WOOD LOOK PLANK



COLOR PALETTE



RETAIL ELEVATIONS



VIEW OF RETAIL FACADES

CEMENTITIOUS REVEAL PANEL WITH CONCEALED FASTENERS

BRICK VENEER

BRICK VENEER

ARTICULATED CEMENTITIOUS CLADDING

ARCHITECTURAL PERFORATED METAL SCREEN

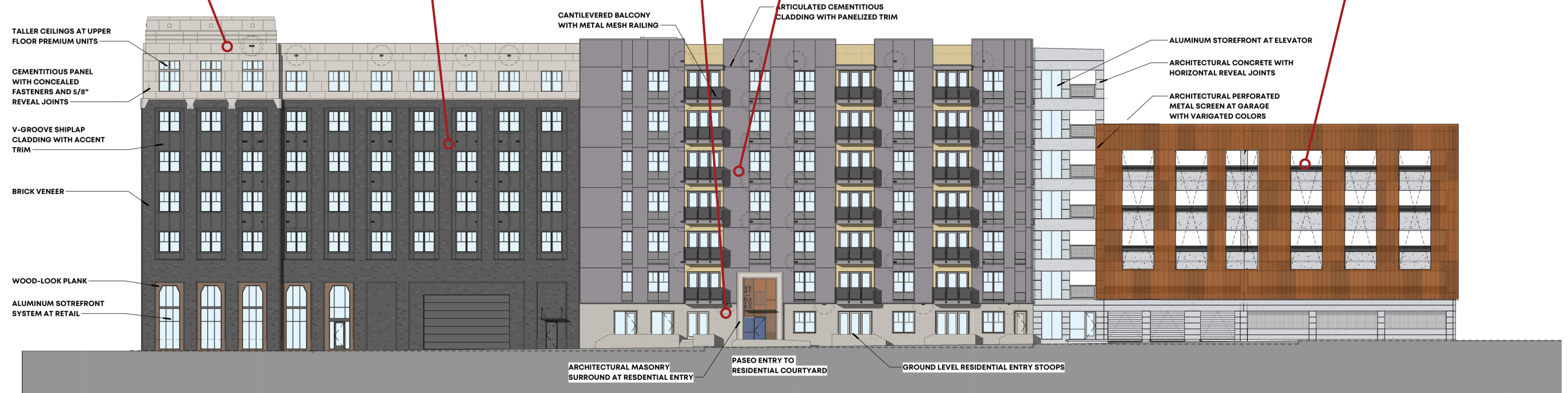
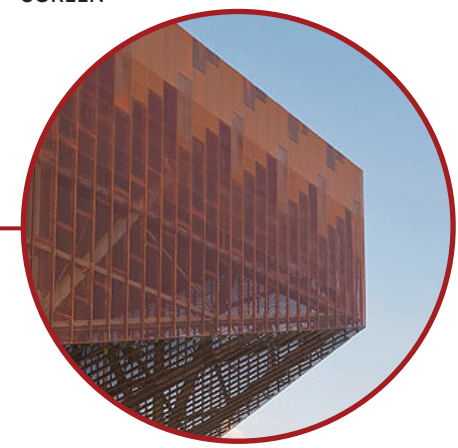
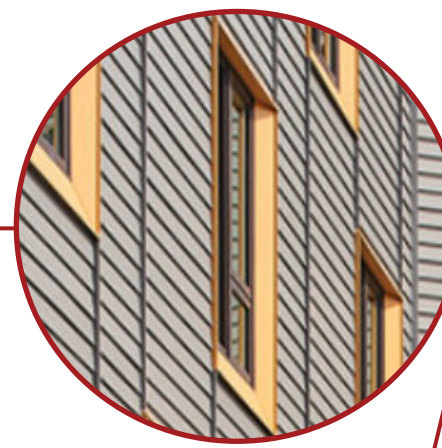

COLOR PALETTE



SOUTH ELEVATION



VIEW AT 5TH AND GAYOSO

ARCHITECTURAL PERFORATED METAL SCREEN

ARCHITECTURAL PRECAST CONCRETE WITH REVEAL JOINT

BRICK VENEER

BRICK VENEER

CEMENTITIOUS REVEAL PANEL WITH CONCEALED FASTENERS

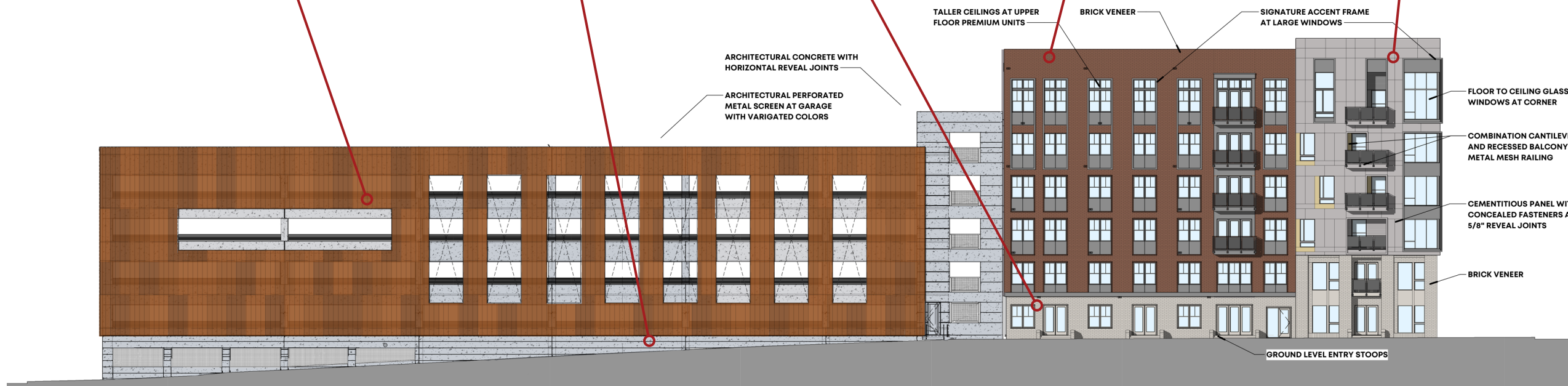
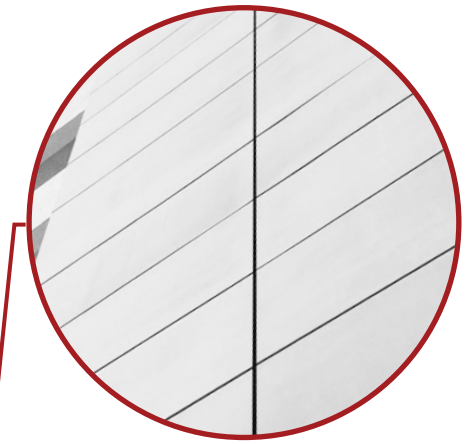
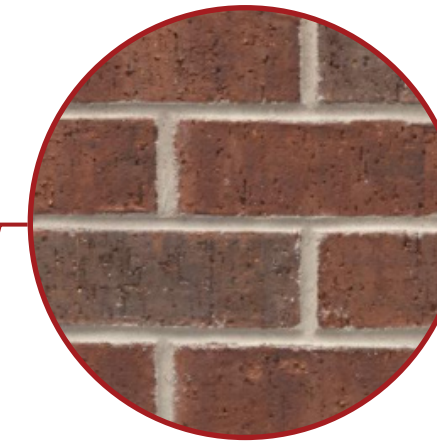
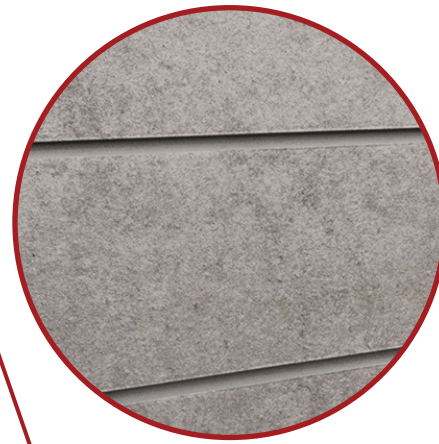

ARCHITECTURAL CONCRETE WITH HORIZONTAL REVEAL JOINTS

ARCHITECTURAL PERFORATED METAL SCREEN AT GARAGE WITH VARIGATED COLORS

TALLER CEILINGS AT UPPER FLOOR PREMIUM UNITS

BRICK VENEER

SIGNATURE ACCENT FRAME AT LARGE WINDOWS

FLOOR TO CEILING GLASS WINDOWS AT CORNER

COMBINATION CANTILEVERED AND RECESSED BALCONY WITH METAL MESH RAILING

CEMENTITIOUS PANEL WITH CONCEALED FASTENERS AND 5/8" REVEAL JOINTS

BRICK VENEER

GROUND LEVEL ENTRY STOOPS

COLOR PALETTE

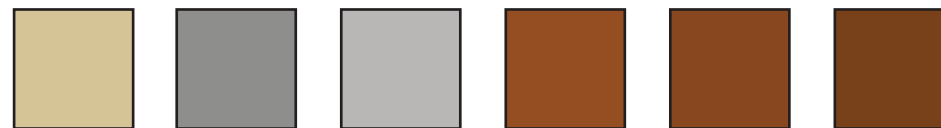

EAST ELEVATION



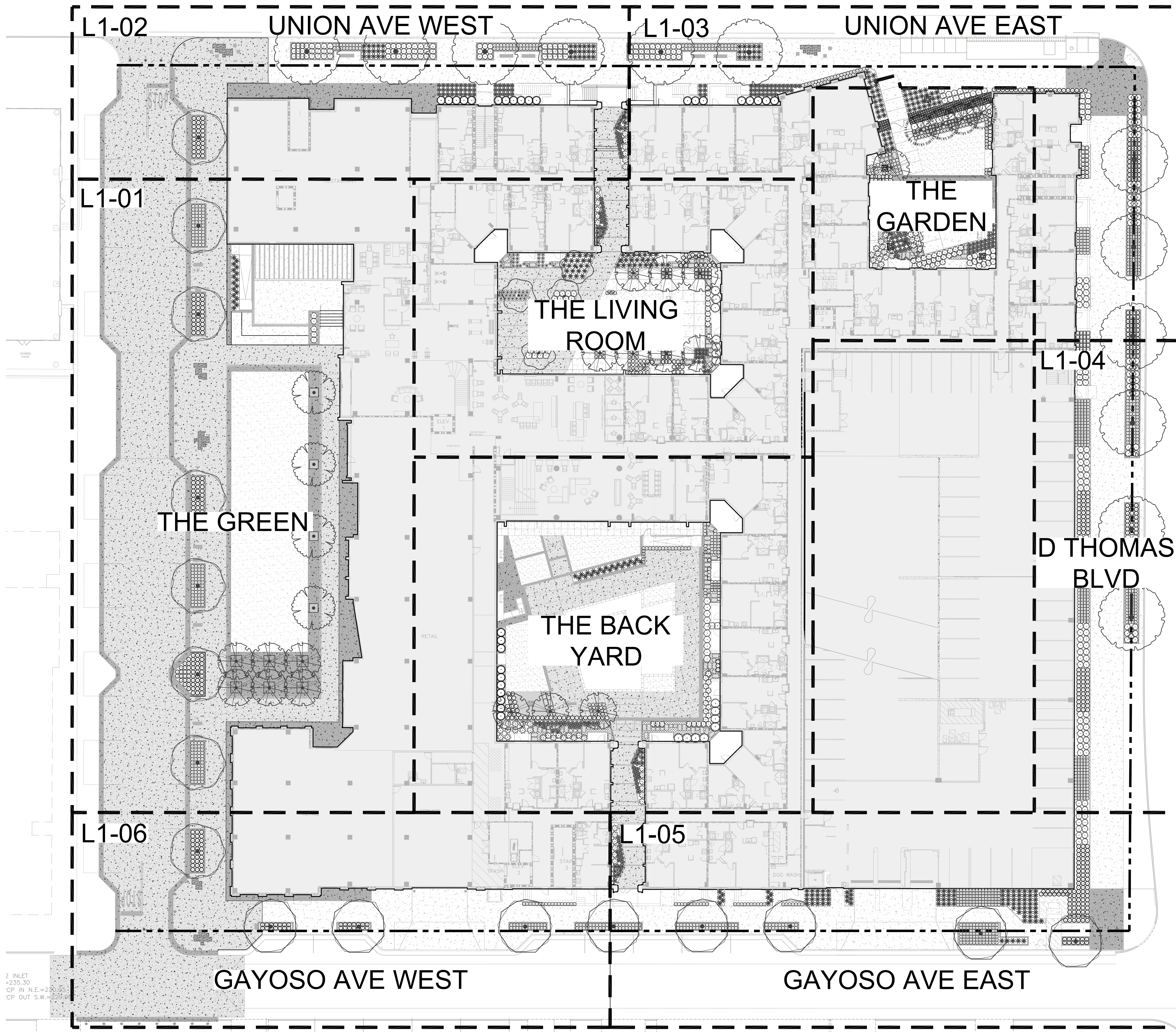

2 INLET
+235.30
CP IN N.E.=222.55
CP OUT S.W.=229.55

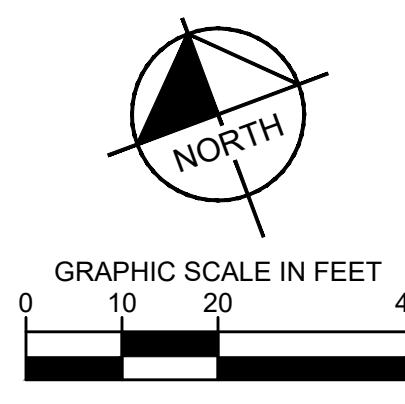

Drawing name: K:\MEML\DEV\153140001 - Union Row\Cap\Plan\Green\Site\Landscape\1500 LANDSCAPE PLAN_DWG SET.dwg L1-00 Feb 23, 2021 10:29am by Owen Harris

This document, together with the concepts and designs presented herein, as an instrument of service, is intended only for the specific purpose and client for which it was prepared. Reuse of and improper reliance on this document without written authorization and adaptation by Kimley-Horn and Associates, Inc. shall be without liability to Kimley-Horn and Associates, Inc.

NO.	ISSUANCE / REVISION DESCRIPTIONS	DATE	BY
10/16/2020	KHA		
12/17/2020	KHA		
100% DESIGN DEVELOPMENT			
50% CONSTRUCTION DOCUMENTS			

NO.	DATE	BY	DESCRIPTION

100% DESIGN DEVELOPMENT
 50% CONSTRUCTION DOCUMENTS

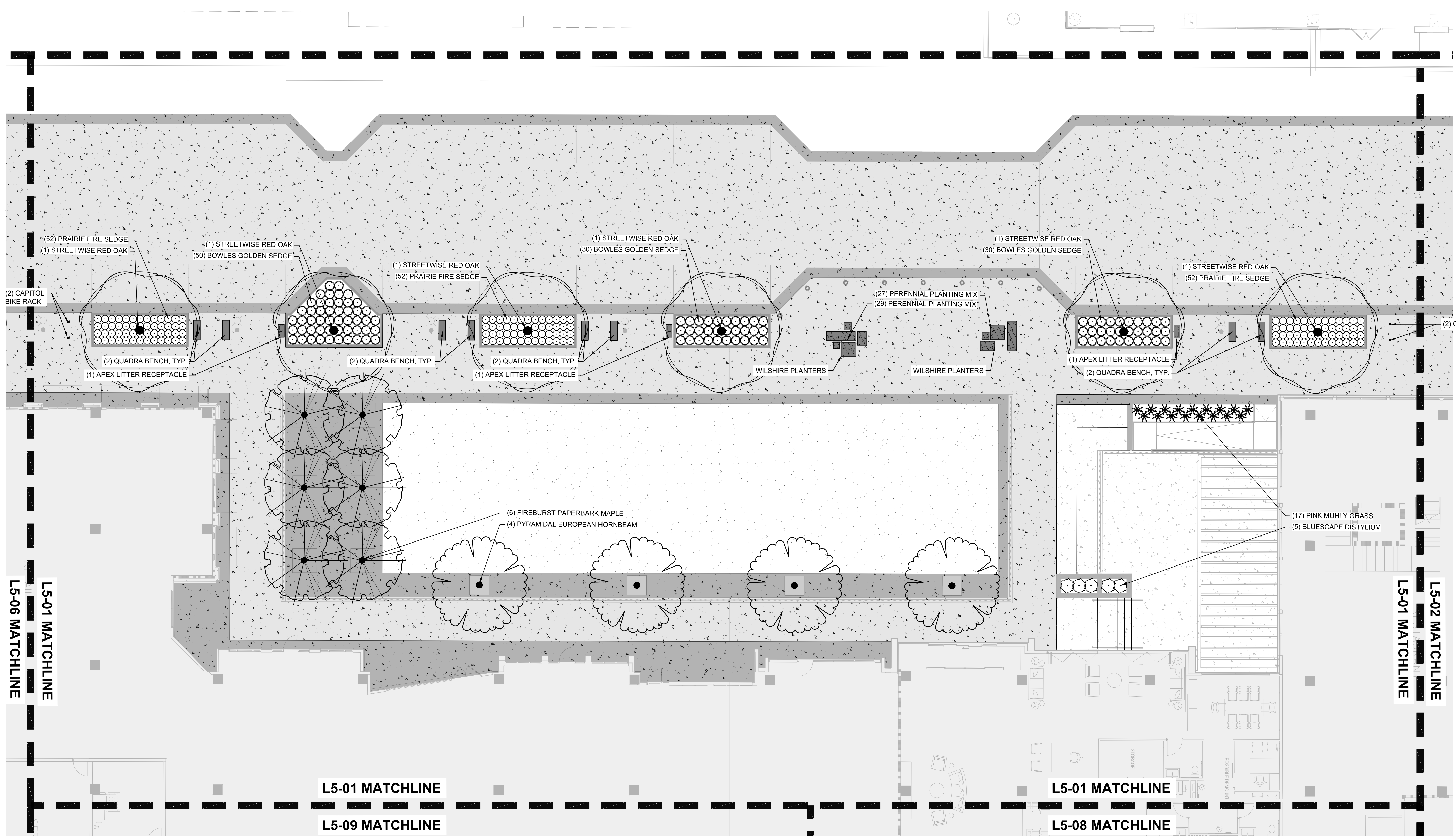
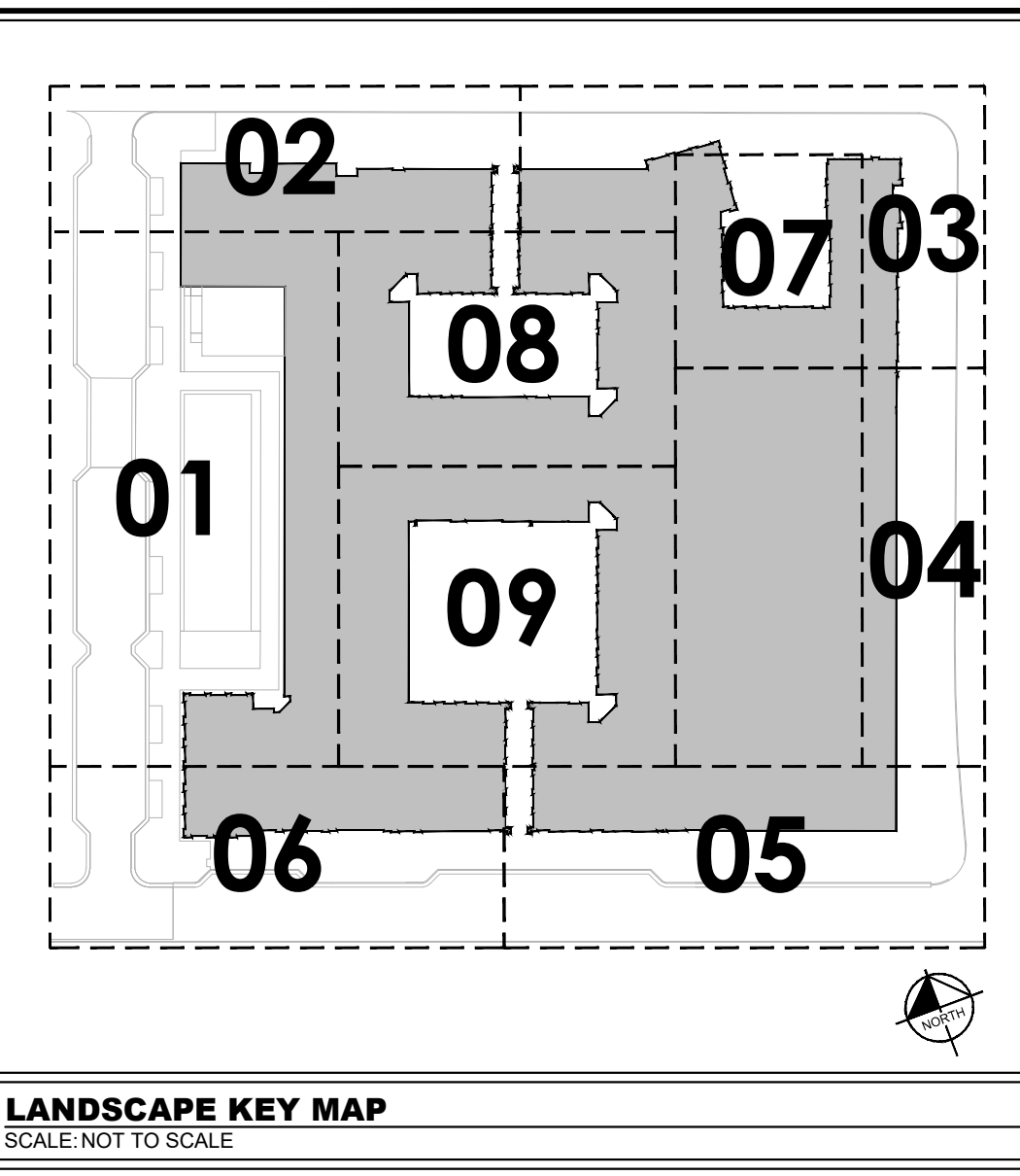

PLANT MATERIALS

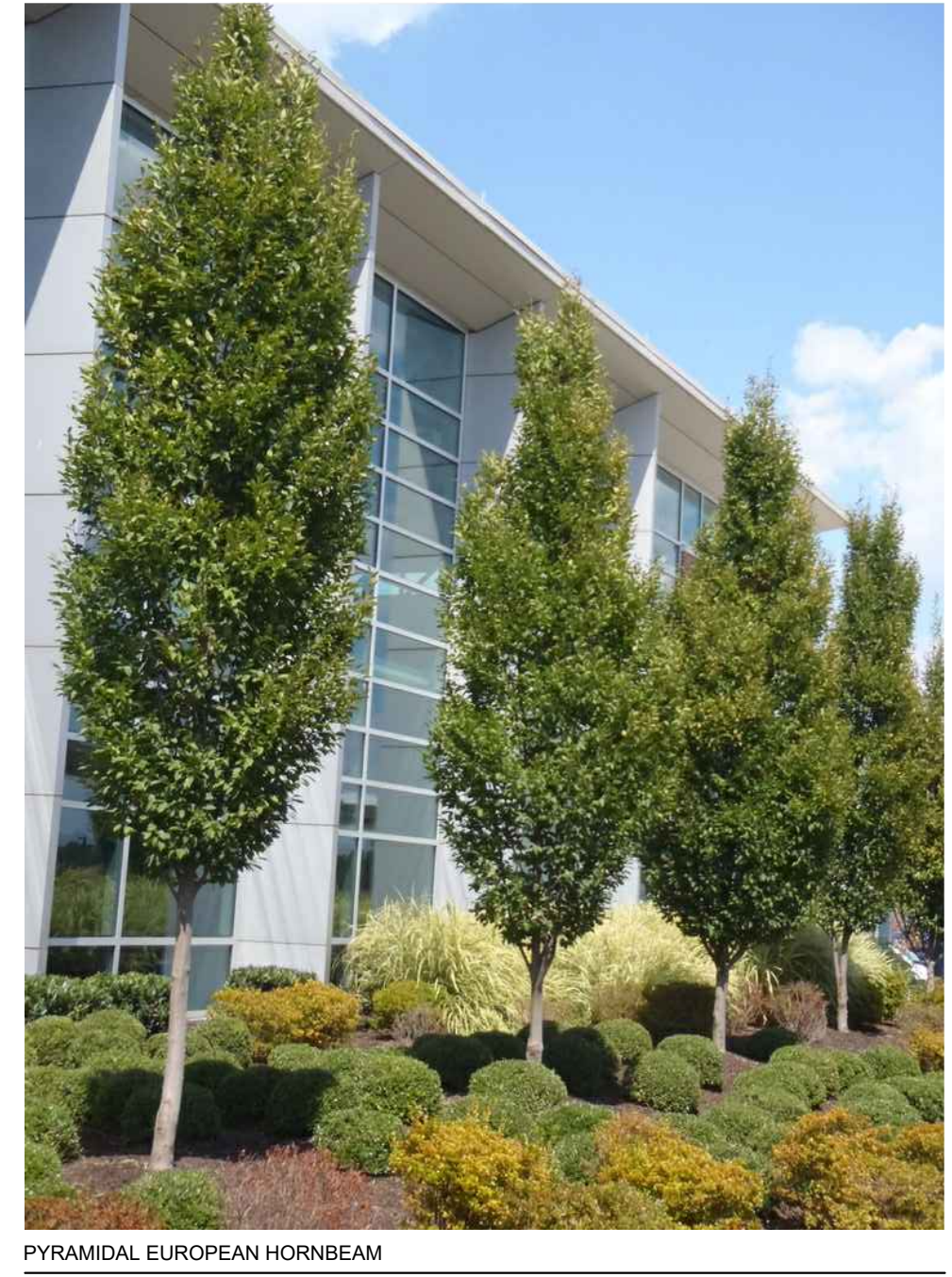

SITE FURNISHINGS

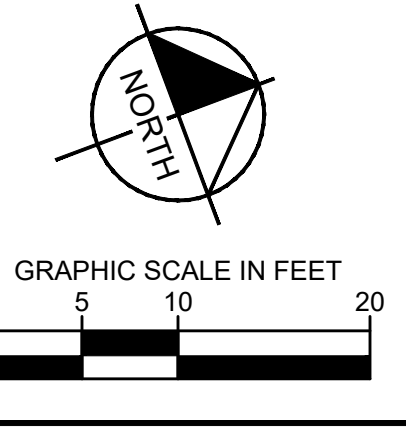
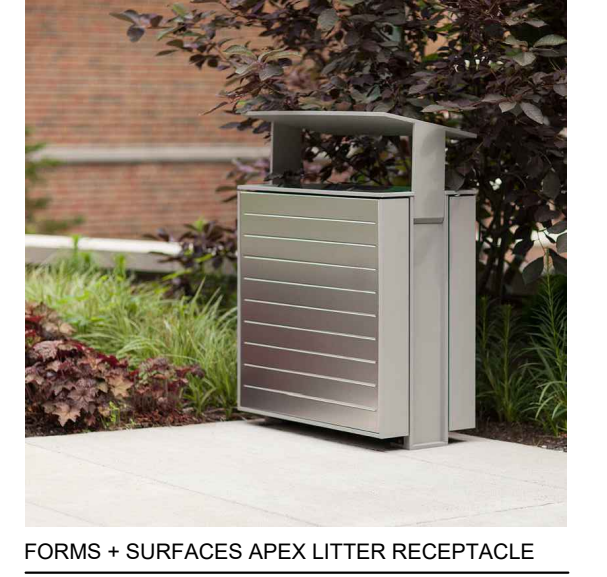

Drawing name: K:\MEM\LD\115314000-Union Row\Capitol\Plant\Green\Site\LANDSCAPE PLAN_L1-01.dwg 115314000-Union Row\Capitol\Plant\Green\Site\LANDSCAPE PLAN_L1-01.dwg 115314000-Union Row\Capitol\Plant\Green\Site\LANDSCAPE PLAN_L1-01.dwg 115314000-Union Row\Capitol\Plant\Green\Site\LANDSCAPE PLAN_L1-01.dwg

This document, together with the concepts and designs presented herein, as an instrument of service, is intended only for the specific purpose and client for which it was prepared. Reuse of and improper reliance on this document without written authorization and adaptation by Kimley-Horn and Associates, Inc. shall be without liability to Kimley-Horn and Associates, Inc.

Drawing name: K:\ME\115314000 - Union Row\Cap\Plan\Shelby\Landscapes\Plantings\LS-00 LANDSCAPE PLAN_DWG SET.dwg L1-02 Feb 23, 2021 10:28am by Owen Harris

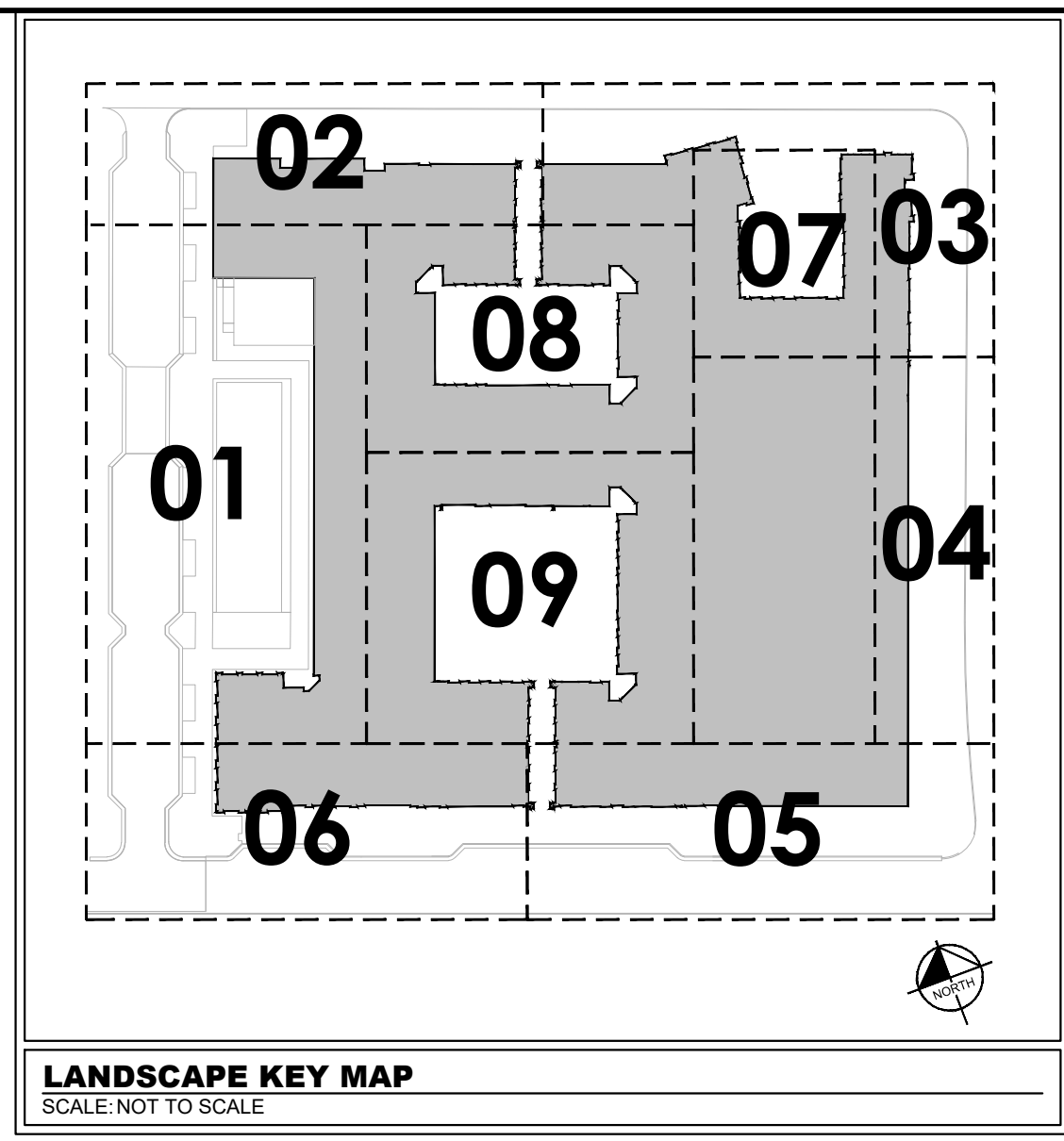
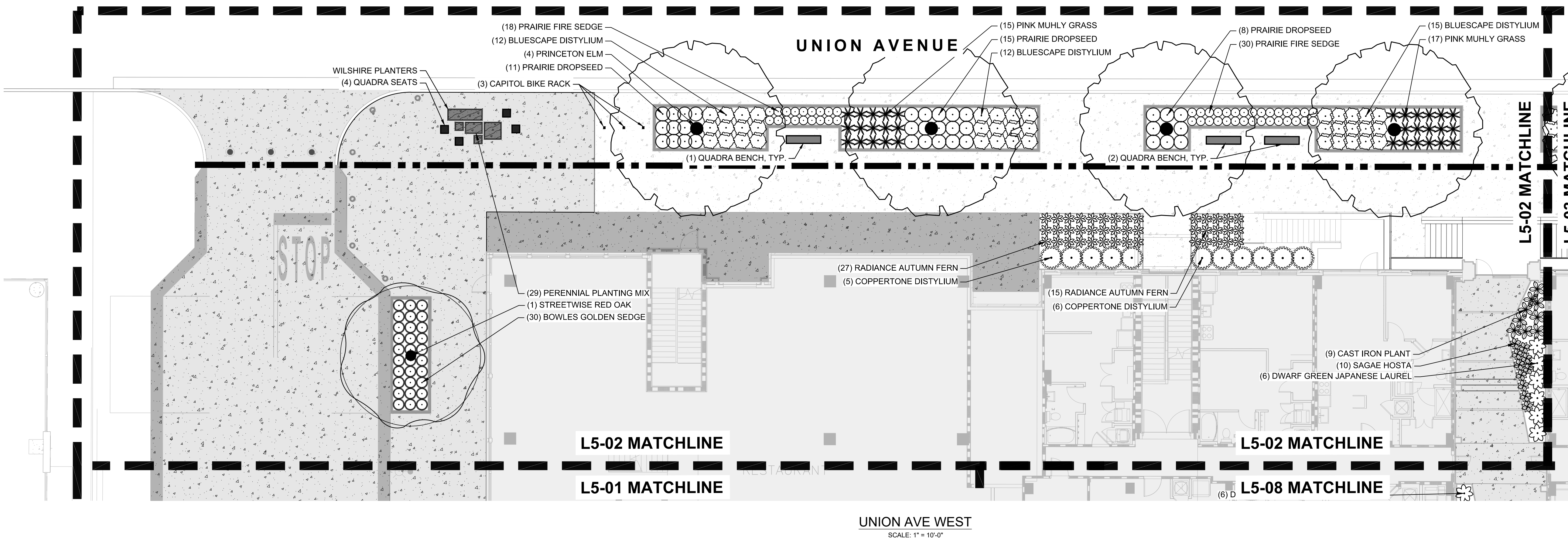

NO.	DATE	BY	DESCRIPTION
10/16/2020	KHA		CLIENT
12/17/2020	KHA		
			100% DESIGN DEVELOPMENT
			50% CONSTRUCTION DOCUMENTS
			ISSUANCE / REVISION DESCRIPTIONS

PROJECT
 NOT FOR CONSTRUCTION

DRAWN BY	KHA
DESIGNED BY	KHA
REVIEWED BY	KHA
DATE	2021-2-10
PROJECT NO.	115314000
TITLE	UNION AVE WEST
SHEET NUMBER	L1-02

PLANT MATERIALS



SITE FURNISHINGS

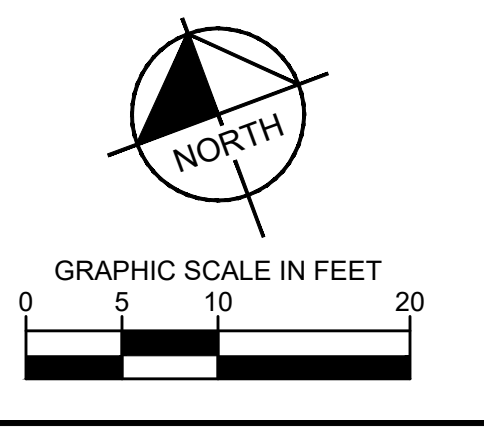

This document, together with the concepts and designs presented herein, as an instrument of service, is intended only for the specific purpose and client for which it was prepared. Reuse of and improper reliance on this document without written authorization and adaptation by Kimley-Horn and Associates, Inc. shall be without liability to Kimley-Horn and Associates, Inc.

Drawing name: K:\MEML\DEV\15314000 - Union Row\Cap\Plan\Shelby\Landscapes\Plants\shelbyL5-00 LANDSCAPE PLAN_DPB.SET.dwg L1-03 Feb 23, 2021 10:26am by: Owen Harris

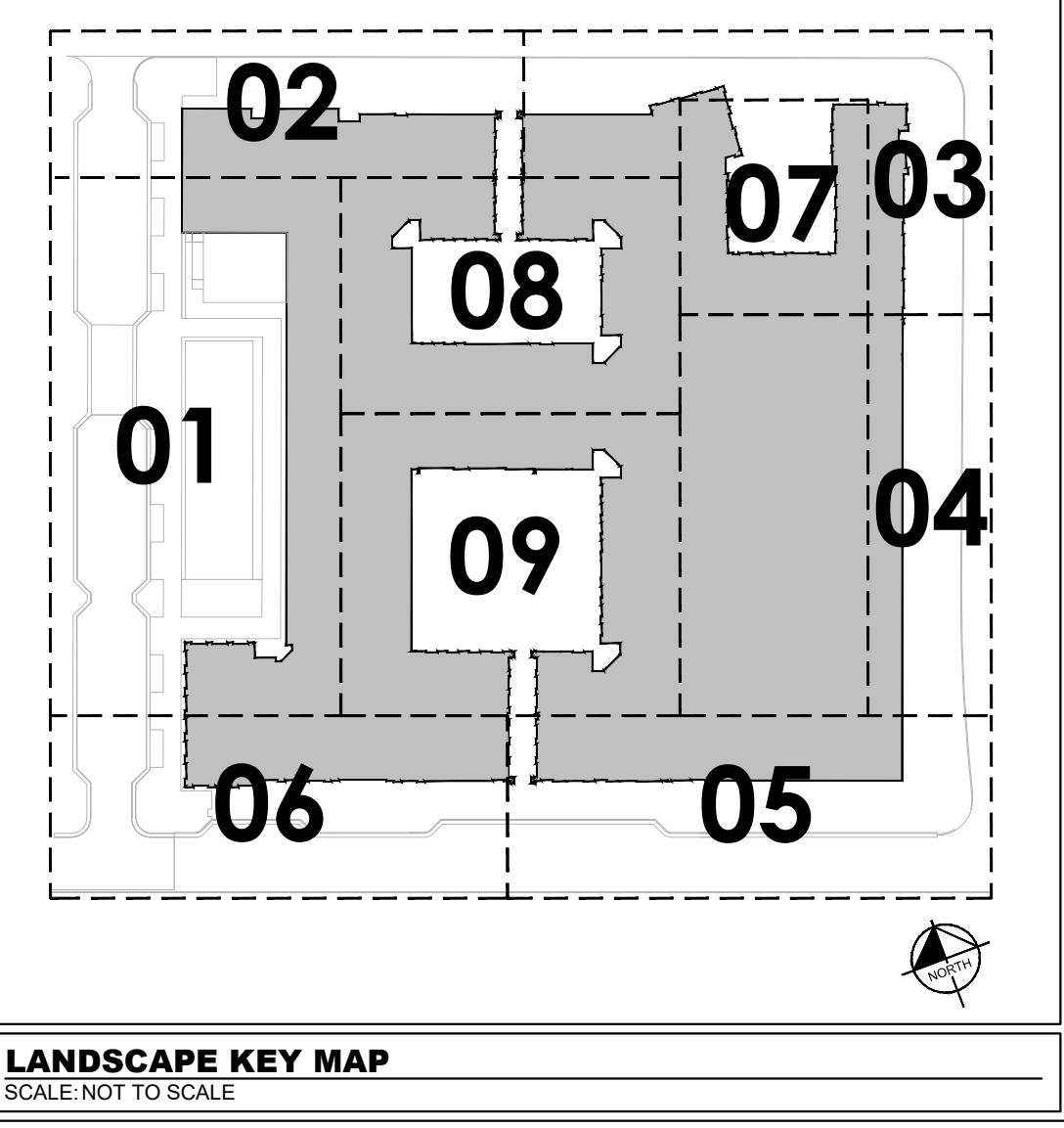
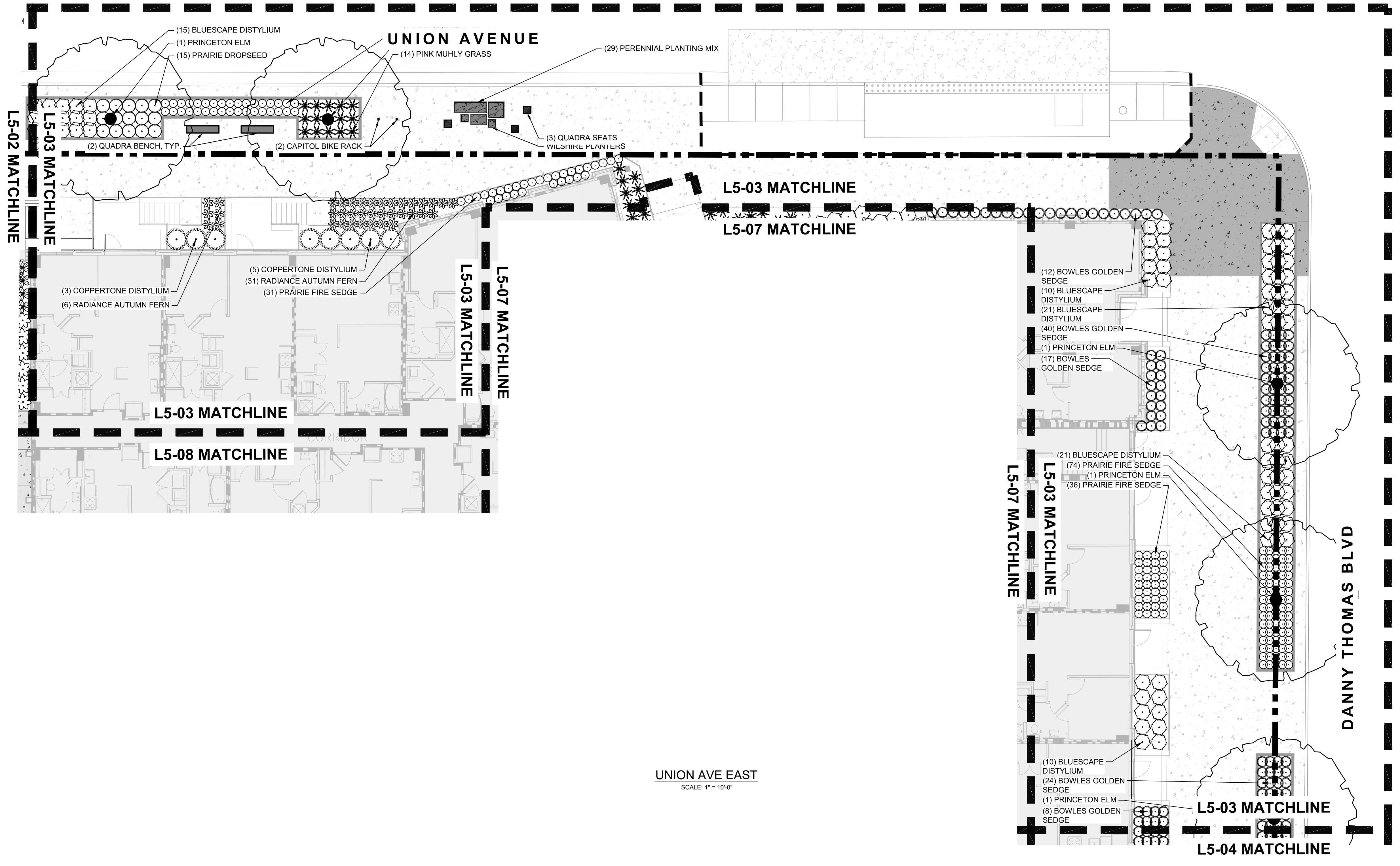

NO.	DATE	BY	DESCRIPTION

**THE WALK
BUILDING G**
UNION AVENUE, MEMPHIS, SHELBY COUNTY,
TENNESSEE

PROJECT

NOT FOR CONSTRUCTION

DRAWN BY: KHA
DESIGNED BY: KHA
REVIEWED BY: KHA
DATE: 2021-2-10
PROJECT NO.: 115314000
TITLE: UNION AVE EAST
SHEET NUMBER: L1-03

PLANT MATERIALS



SITE FURNISHINGS

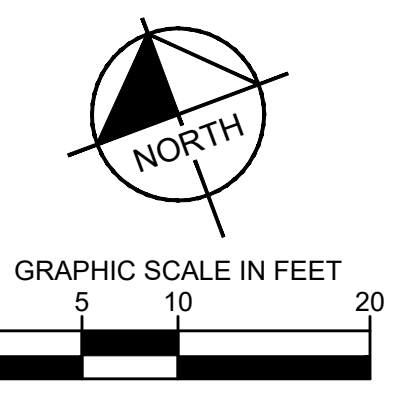

This document, together with the concepts and designs presented herein, as an instrument of service, is intended only for the specific purpose and client for which it was prepared. Reuse of and improper reliance on this document without written authorization and adaptation by Kimley-Horn and Associates, Inc. shall be without liability to Kimley-Horn and Associates, Inc.

Drawing name: K:\MENA\DEV\15314000 - Union Row\CapPlan\Client\Landscapes\PlantMaterials\L5-00 LANDSCAPE PLAN_DPB.SET.dwg L1-04 Feb 23, 2021 10:20am by: Owen Harris

PLANT MATERIALS



PRINCETON ELM



BLUESCAPE DISTYLIUM



BOWLES GOLDEN SEDGE



PRAIRIE FIRE SEDGE

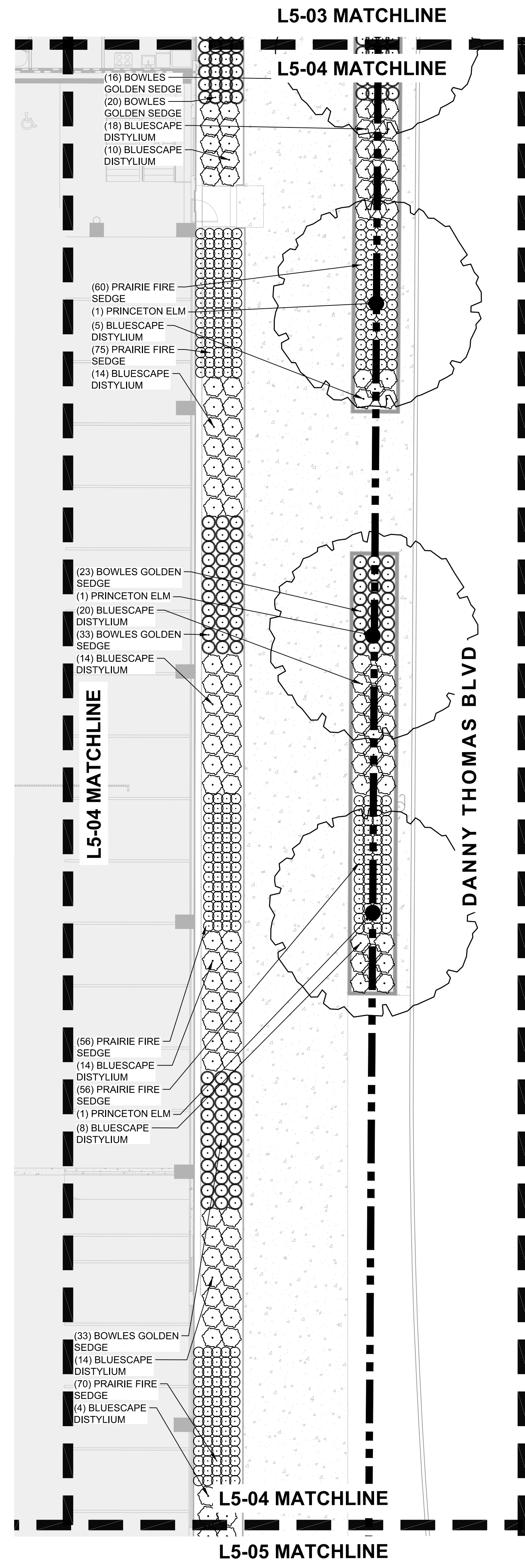

DANNY THOMAS BLVD
SCALE: 1"=10'-0"

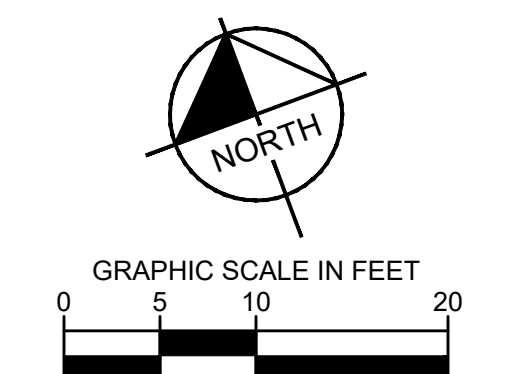
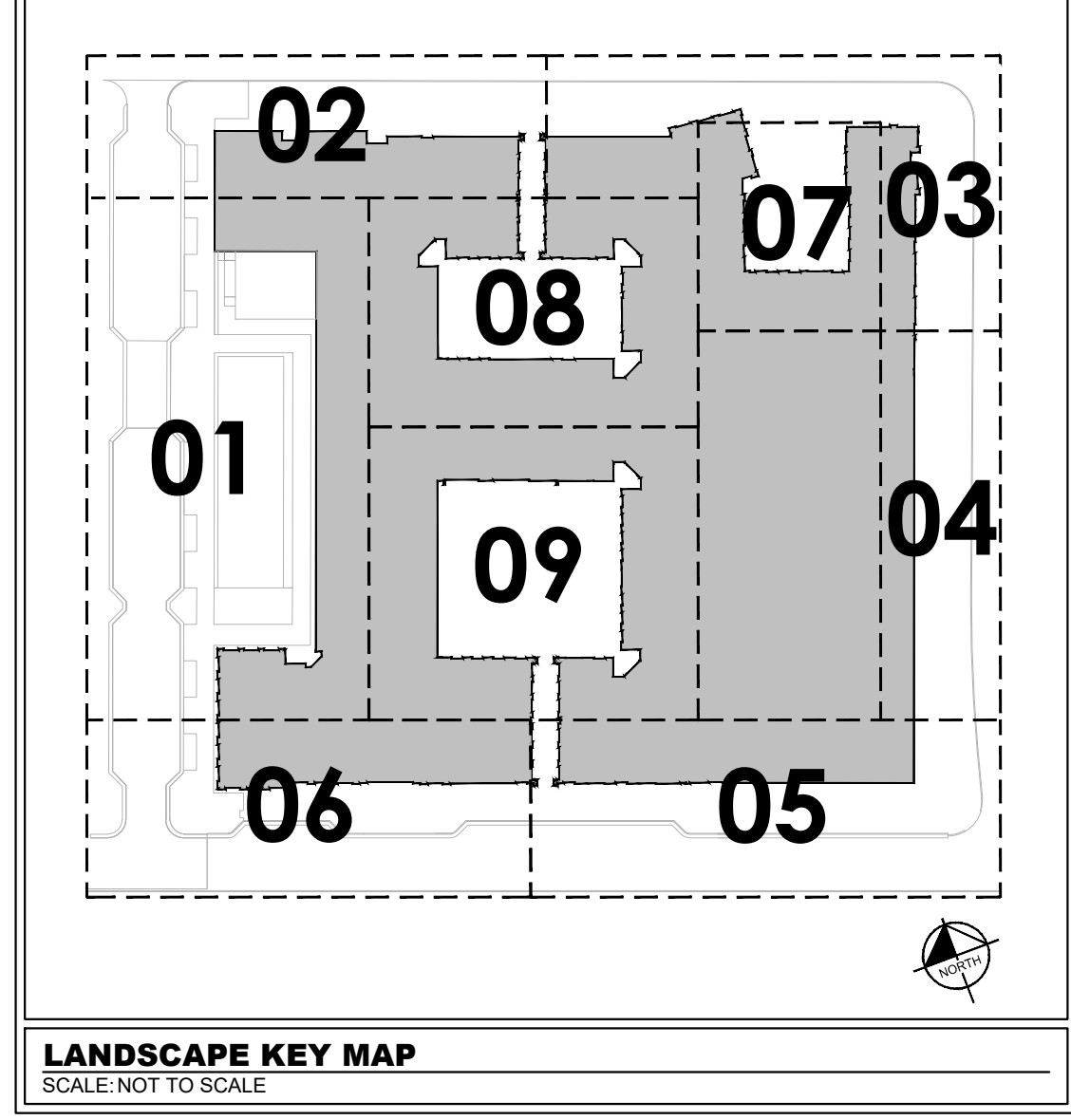

NO.	DATE	BY	DESCRIPTION
10/16/2020	KHA		100% DESIGN DEVELOPMENT
12/11/2020	KHA		50% CONSTRUCTION DOCUMENTS

This document, together with the concepts and designs presented herein, is intended only for the specific purpose and client for which it was prepared. Reuse of and improper reliance on this document without written authorization and adaptation by Kimley-Horn and Associates, Inc. shall be without liability to Kimley-Horn and Associates, Inc.

Drawing name: K:\MENA_LDEV\15314000 - Union Row\CapPlan\Clients\Landscapes_Plan\msh\L5-00_LANDSCAPE PLAN_DPB_SET.dwg L1-05 Feb 23, 2021 10:20am by Owen Harris

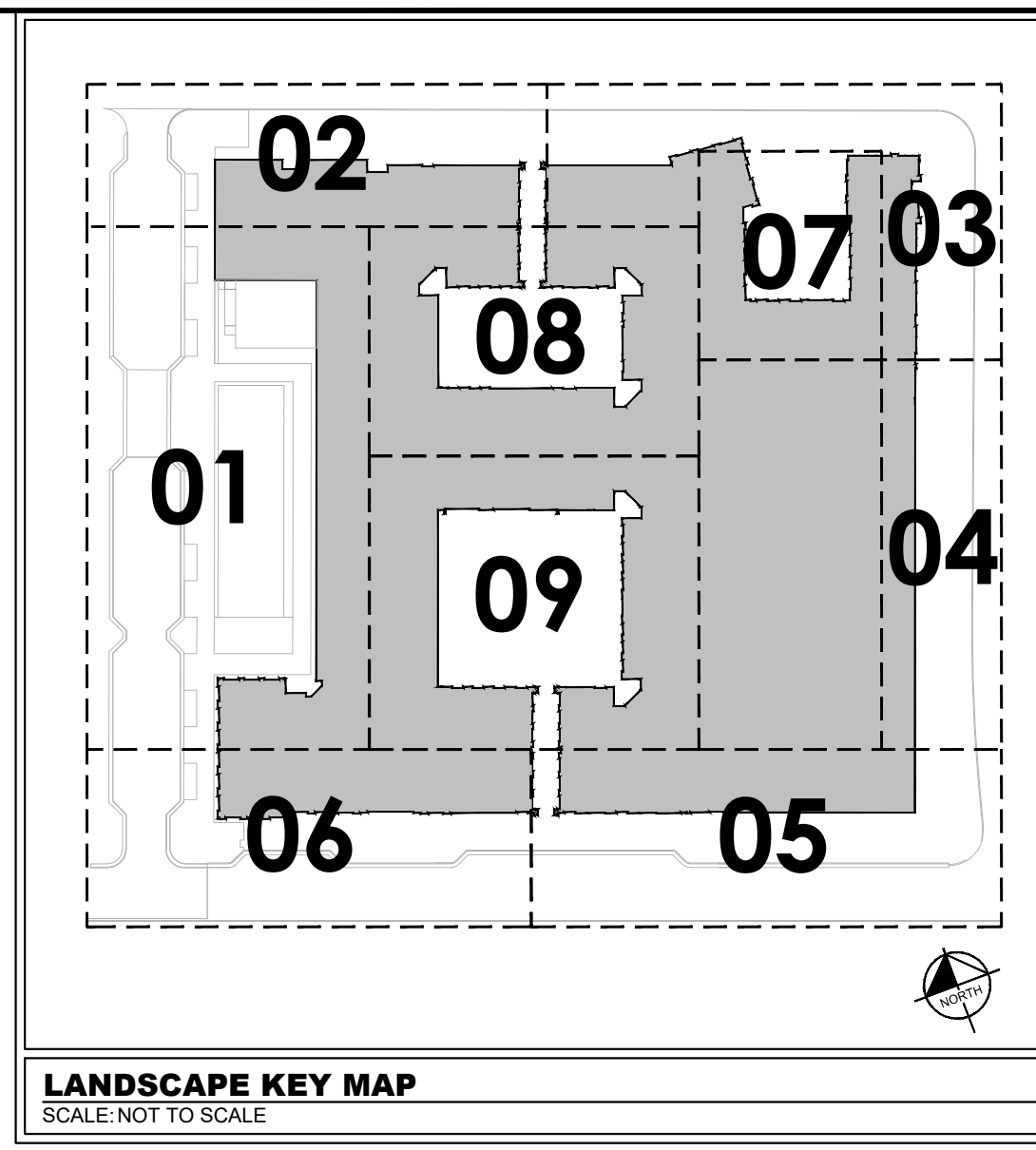

Kimley»Horn
© 2020 KIMLEY-HORN AND ASSOCIATES, INC.
6750 POPULAR AVENUE, SUITE 600, MEMPHIS, TN 38118
WWW.KIMLEY-HORN.COM

**UNION ROW
CO-GPJV, LLC**
2724 CENTRAL AVE, MEMPHIS, TN 38111
PHONE: (901) 299-0222

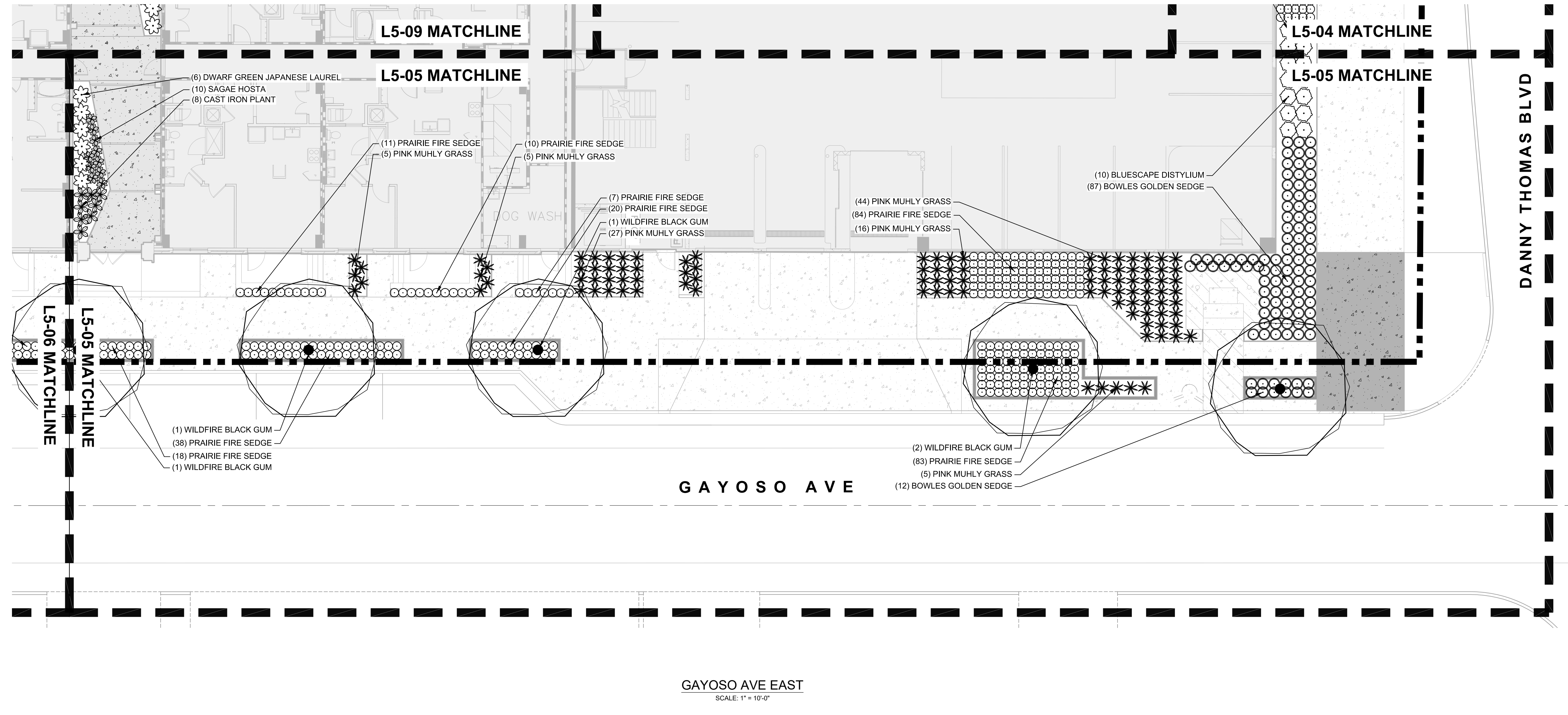

PLANT MATERIALS

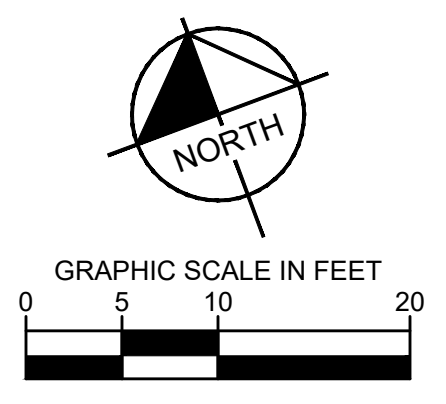

NO.	DATE	BY	DESCRIPTION
10/16/2020	KHA		100% DESIGN DEVELOPMENT
12/11/2020	KHA		50% CONSTRUCTION DOCUMENTS

**THE WALK
BUILDING G**
UNION AVENUE, MEMPHIS, SHELBY COUNTY,
TENNESSEE

NOT FOR
CONSTRUCTION

DRAWN BY: KHA
DESIGNED BY: KHA
REVIEWED BY: KHA
DATE: 2021-2-10
PROJECT NO.: 115314000
TITLE: GAYOSO AVE EAST
SHEET NUMBER: L1-05

This document, together with the concepts and designs presented herein, as an instrument of service, is intended only for the specific purpose and client for which it was prepared. Reuse of and improper reliance on this document without written authorization and adaptation by Kimley-Horn and Associates, Inc. shall be without liability to Kimley-Horn and Associates, Inc.

Drawing name: K:\MEK\LDEV\15314000 - Union Row\CapPlan\Client\Landscapes_Plan\sheet\L1-06_LANDSCAPE PLAN_DWG SET.dwg L1-06 Feb 23, 2021 10:20am by: Owen Harris

DATE	BY	DESCRIPTION
10/16/2020	KHA	100% DESIGN DEVELOPMENT
12/11/2020	KHA	50% CONSTRUCTION DOCUMENTS

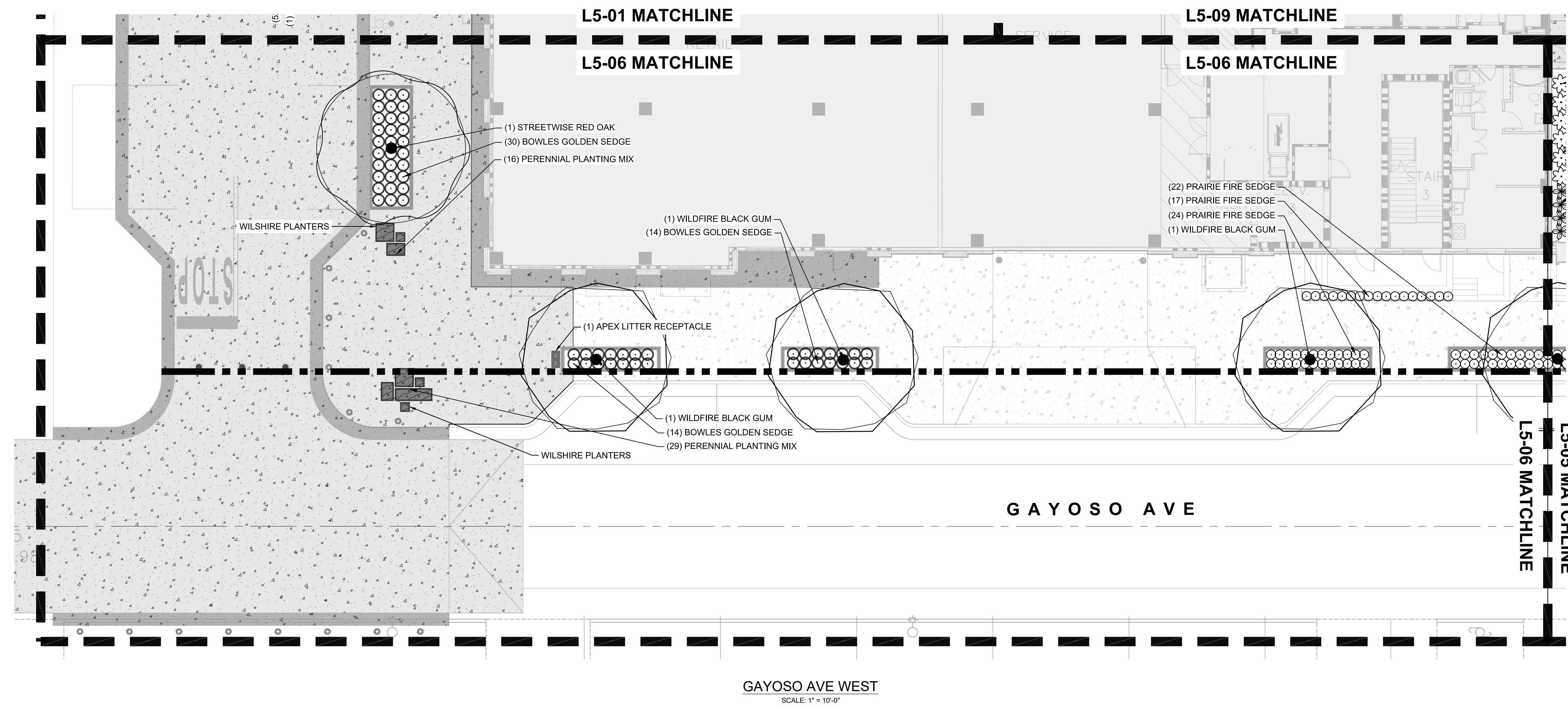
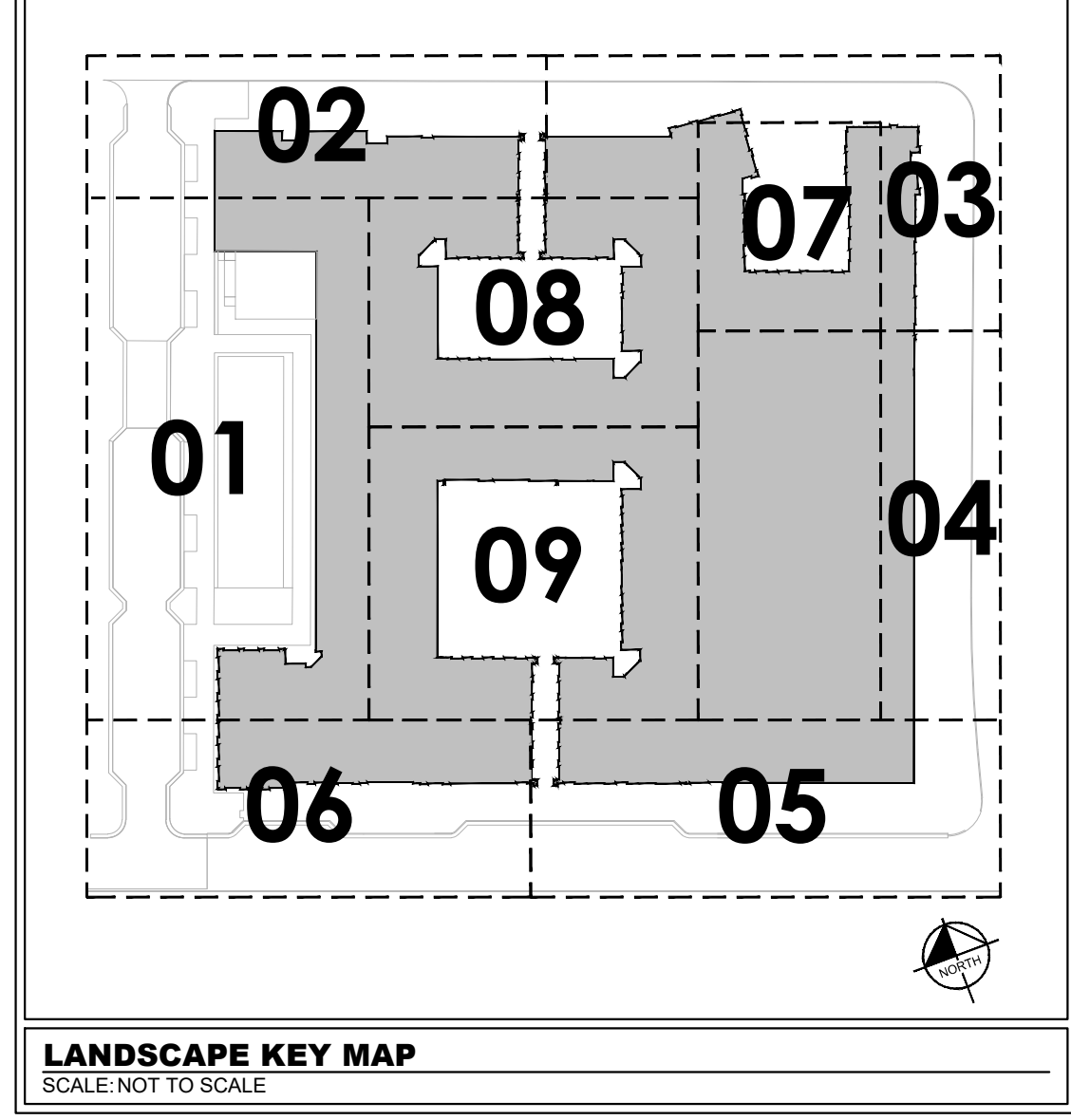

PLANT MATERIALS



SITE FURNISHINGS

