

Allen Parkway Improvements

Public Meeting

February 5, 2015



Mayor Annise D. Parker





Mayor Annise D. Parker





Mayor Annise D. Parker



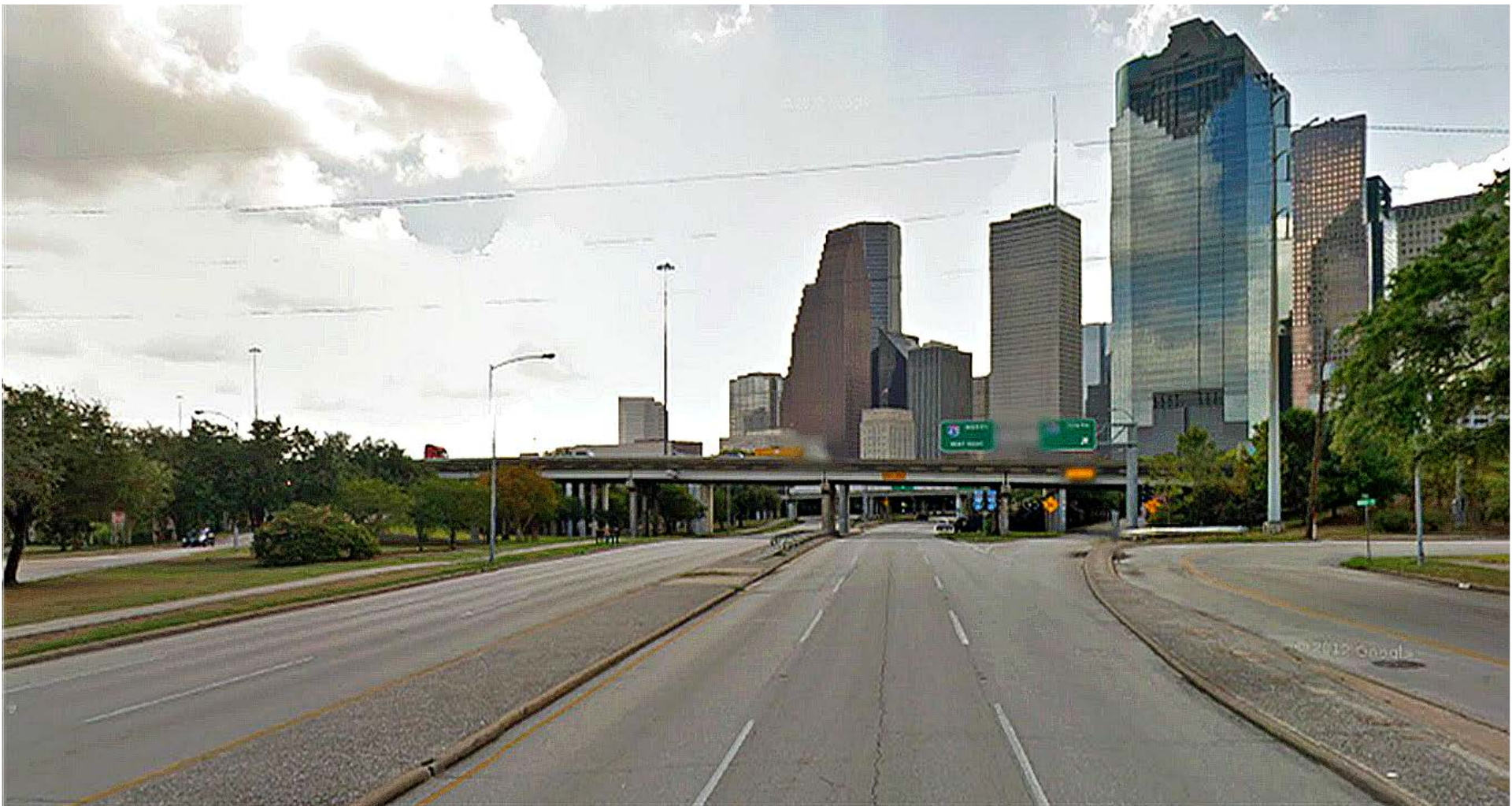

Mayor Annise D. Parker



2015-2016 Capital Improvement Project



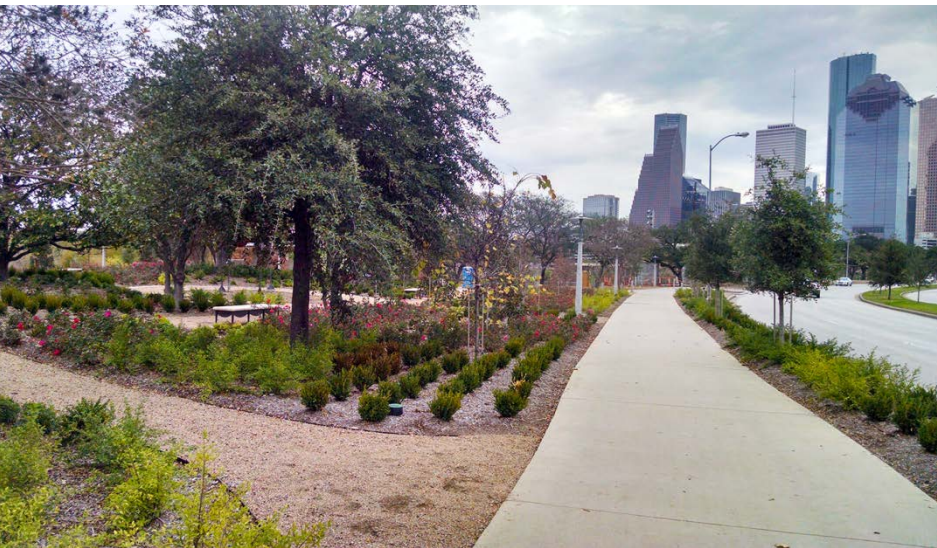

Mayor Annise D. Parker



Lost Lake Construction



Mayor Annise D. Parker



Project Goals

- Provide vehicular parking for Buffalo Bayou Park
- Improve access to/from neighborhoods south of Allen Parkway
- Improve public safety with adjacent park and parkway uses
- Create a “bayou drive” between Shepherd and Downtown



Roadway Modifications

- Angled parking between Sabine and Montrose adjacent to park
- Frontage road conversion east of Montrose to main lanes
- Safer ramp connections to IH-45 northbound & southbound
- Realignment of Dunlavy intersection at 90-degrees to Allen Parkway
- Create a more urban environment with lower and safer speeds



Proposed Alignment

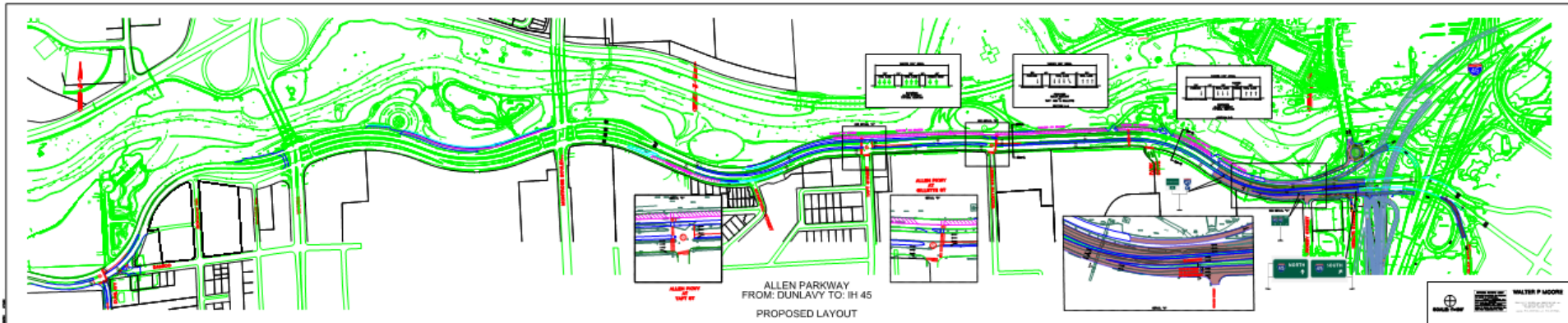

Realign & Signalize Dunlavy Intersection

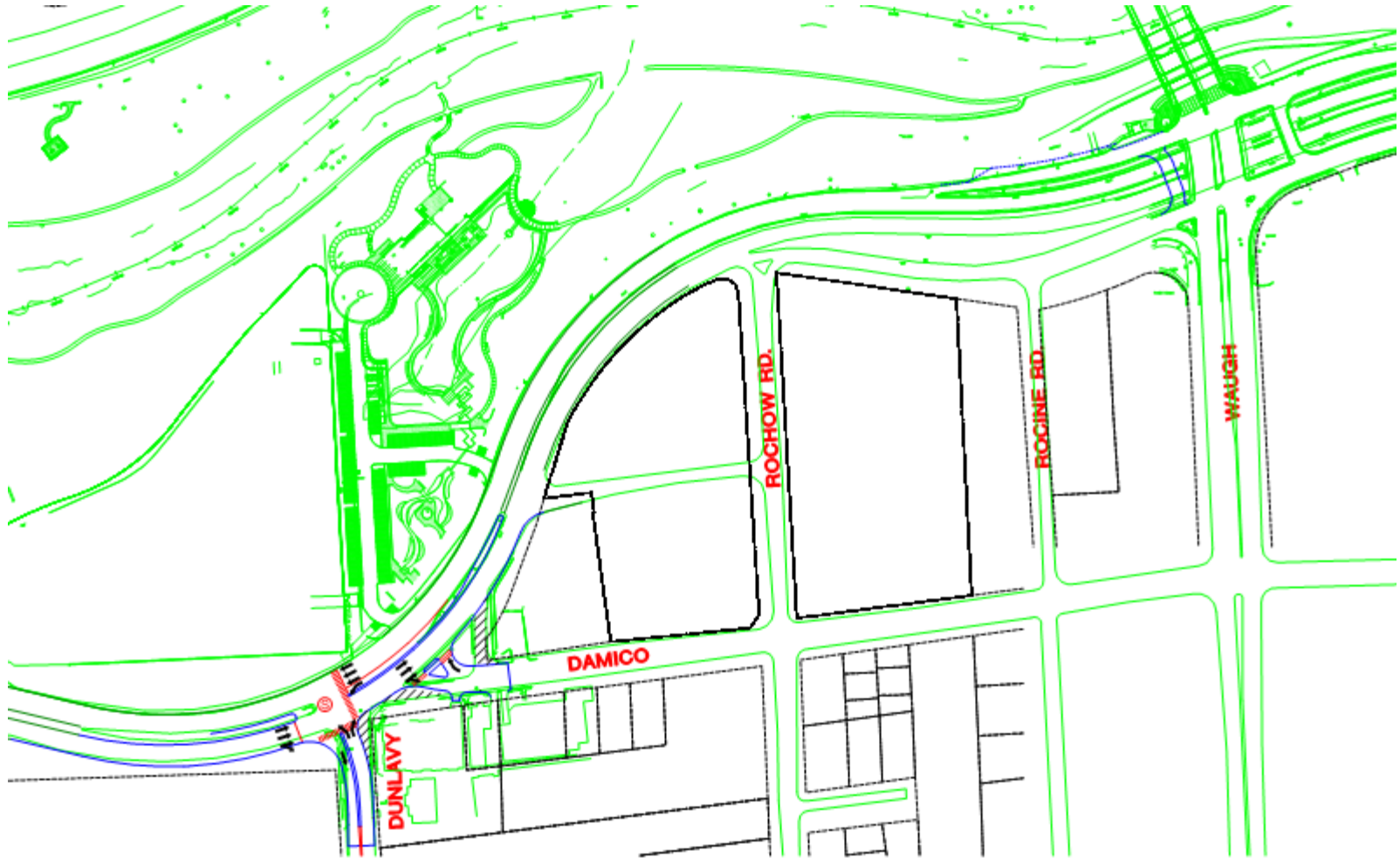

Montrose Boulevard to IH-45

Modify Existing Lanes to Proposed Parkway Configuration

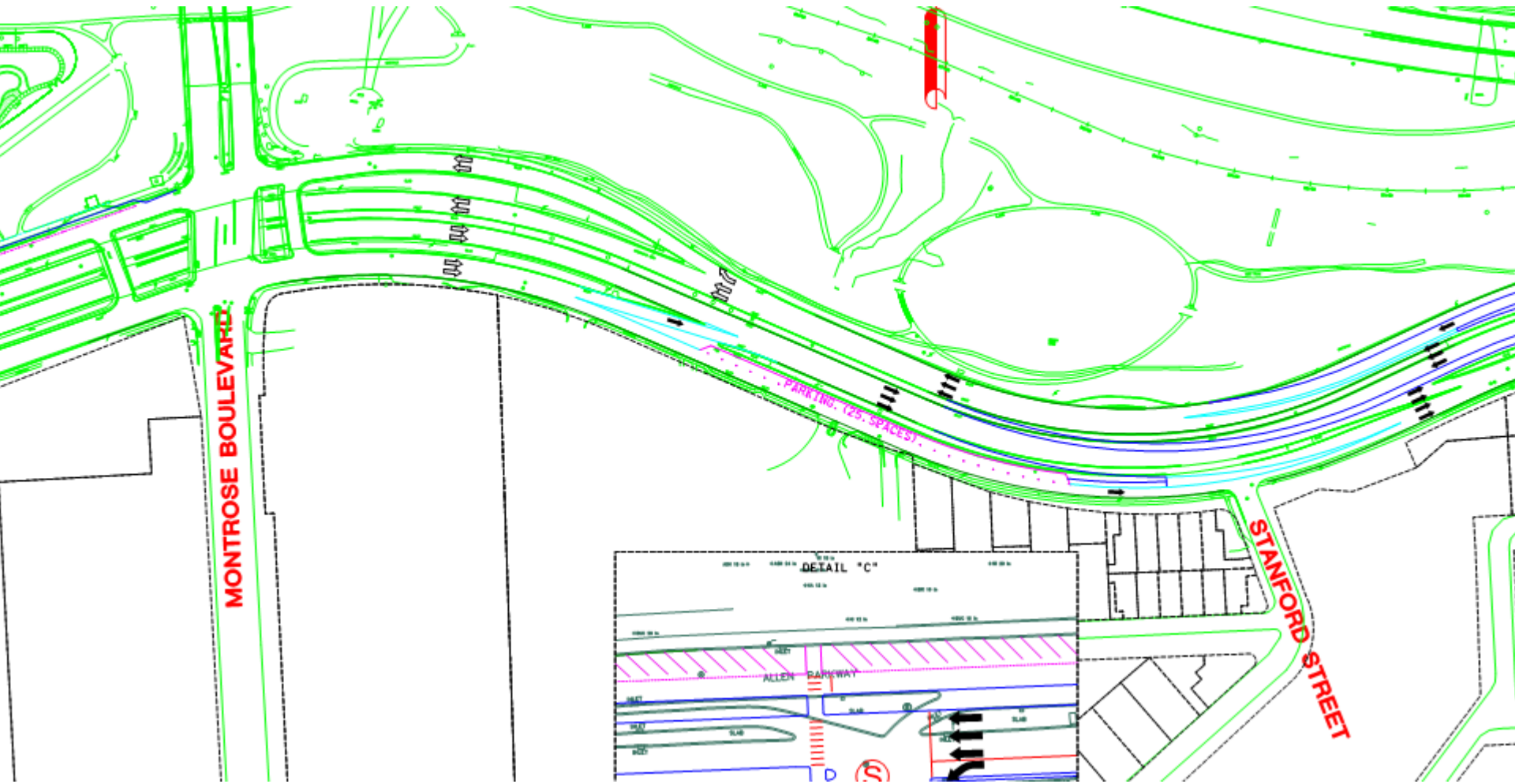

Mayor Annise D. Parker



THE NO. 1
DOWNTOWN HOUSTON

Existing Lanes

BUFFALO BAYOU PARK

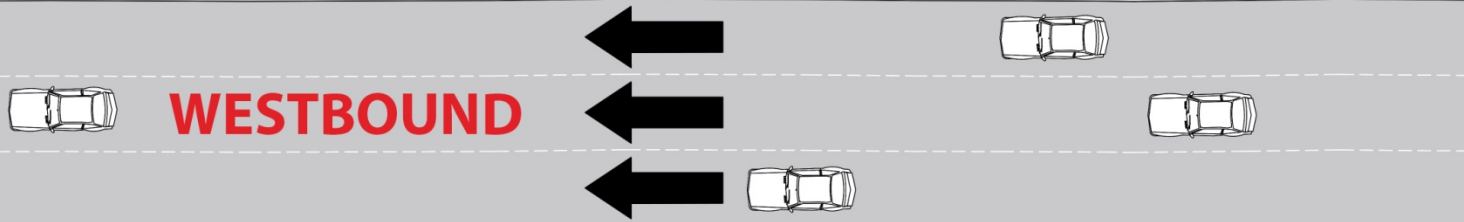

ALLEN PARKWAY



Proposed Lanes

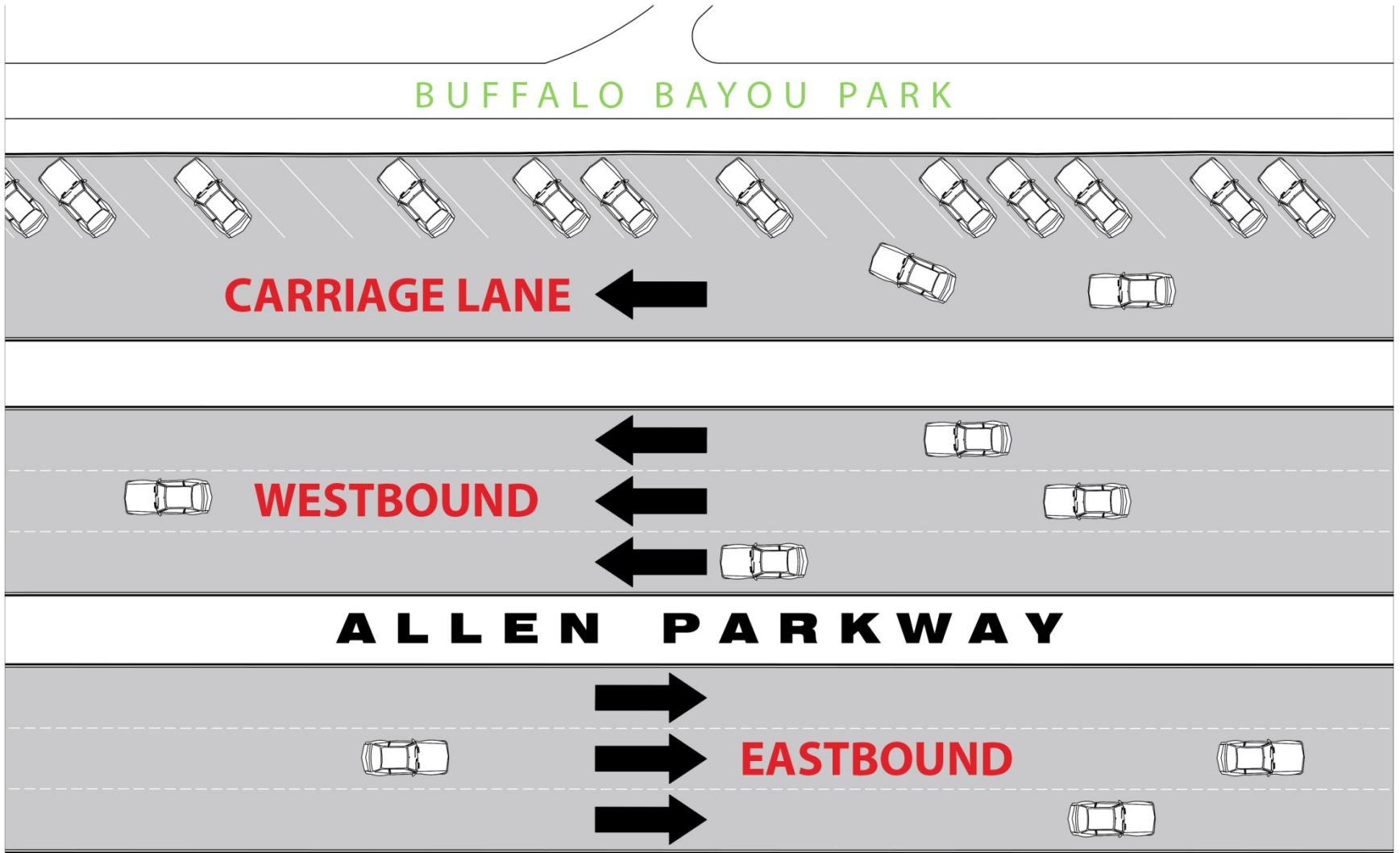

Taft Street - Fully Signalized Intersection

New pedestrian crossings & diagonal parking adjacent to park

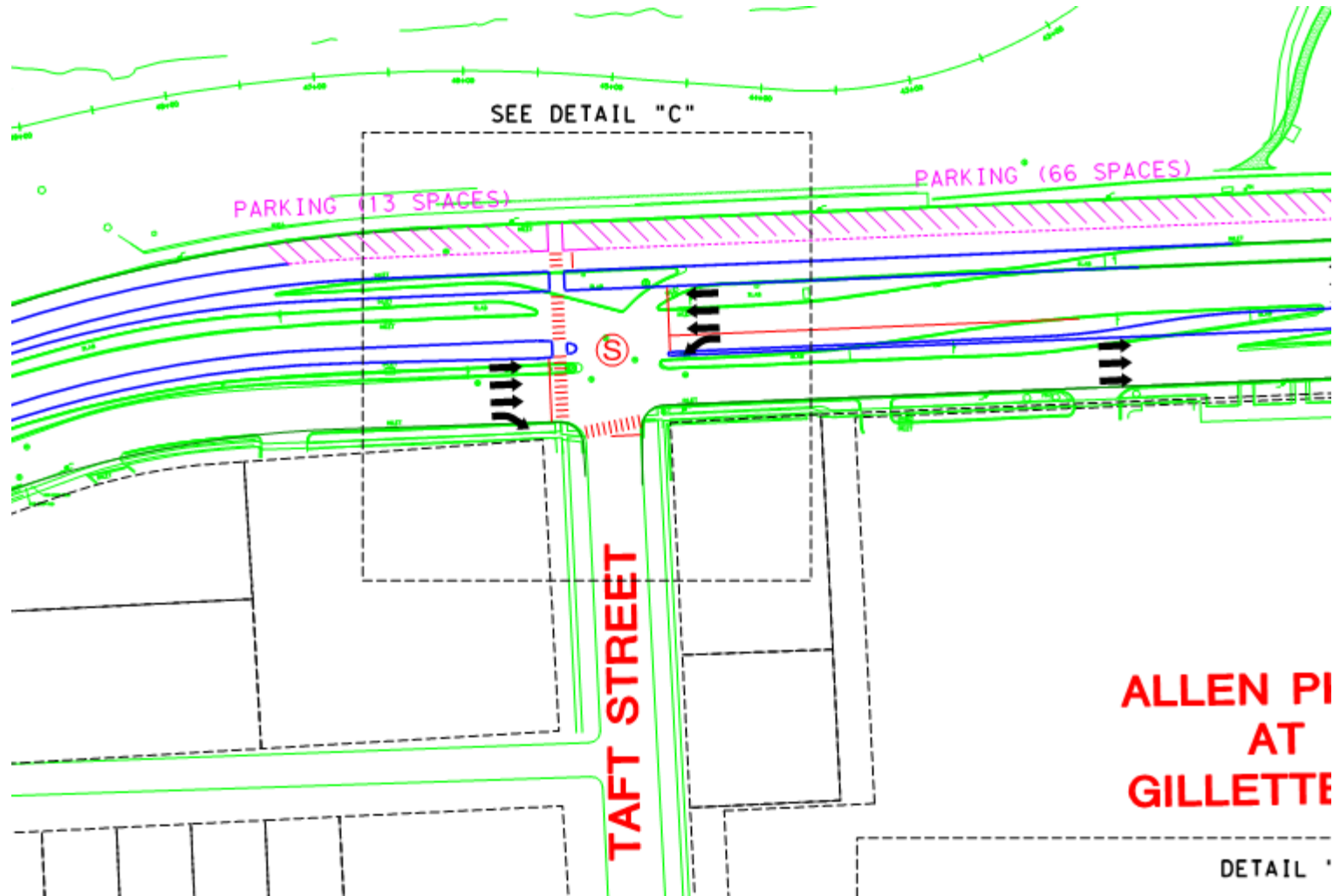

Taft Street - Existing Conditions



Mayor Annise D. Parker



Taft Street - Parking & Access Lane

Create a more urban environment to encourage lower speeds



Mayor Annise D. Parker



West of Taft Street - Existing Median



West of Taft - Proposed Westbound



Taft Street - Proposed Intersection



Gillette Street - Fully Signalized Intersection

New pedestrian crossings & diagonal parking adjacent to park

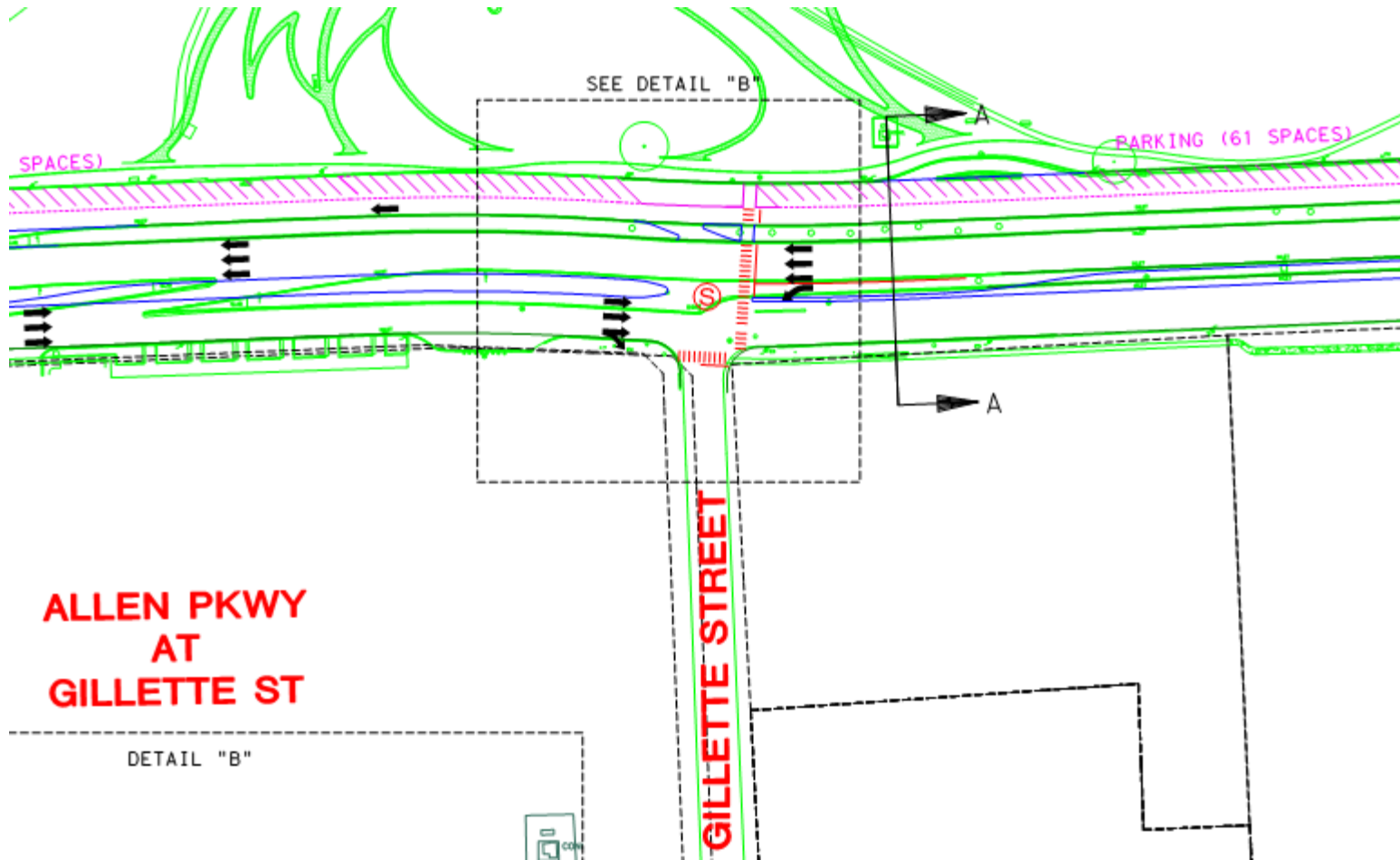

Mayor Annise D. Parker



THE NO. 1
DOWNTOWN HOUSTON

West of Park Vista Drive

Install pedestrian-activated signal for crosswalk

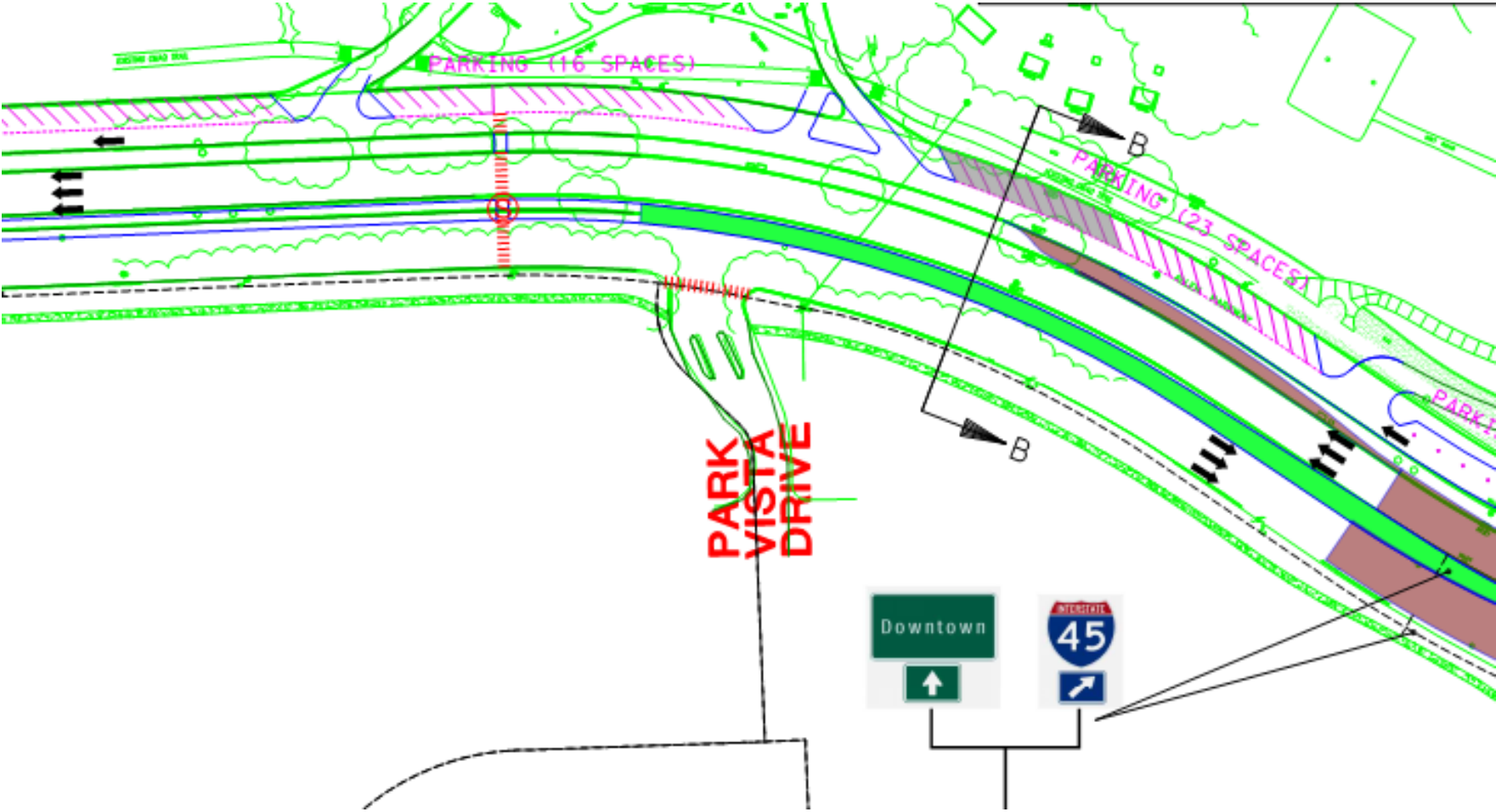

Park Vista Drive – Existing Frontage Road



Mayor Annise D. Parker



The Downtown Reveal



Mayor Annise D. Parker



Improve Connections to IH-45 NB & SB

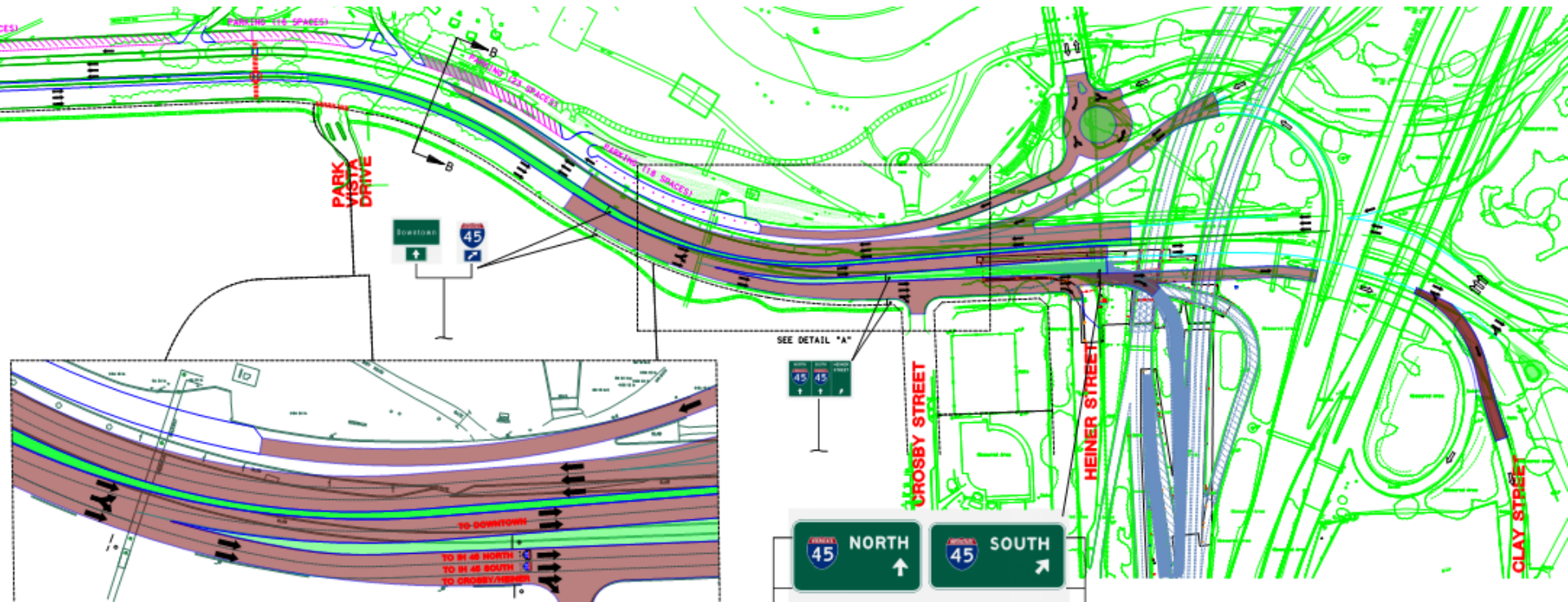

Eastbound Allen Parkway



Mayor Annise D. Parker



Westbound Allen Parkway



Mayor Annise D. Parker



Traffic Analysis

- Existing peak hour traffic volumes
- Existing lane configurations and signal timings
- Proposed lane configurations with new signal timings
- Redistributed trips to proposed roadway network
- Analyzed various scenarios

Existing vs. Proposed

40 mph vs. 35mph

AM and PM peak hours



Travel Time Comparison

Allen Parkway	AM Peak Hour Travel Time (min)		PM Peak Hour Travel Time (min)	
	Eastbound	Westbound	Eastbound	Westbound
Existing (40 mph)	4.17	4.81	3.94	4.59



Travel Time Comparison

Allen Parkway	AM Peak Hour Travel Time (min)		PM Peak Hour Travel Time (min)	
	Eastbound	Westbound	Eastbound	Westbound
Existing (40 mph)	4.17	4.81	3.94	4.59
Proposed (35mph) w/ additional signals	5.15	5.50	4.91	5.53



Travel Time Comparison

Allen Parkway	AM Peak Hour Travel Time (min)		PM Peak Hour Travel Time (min)	
	Eastbound	Westbound	Eastbound	Westbound
Existing (40 mph)	4.17	4.81	3.94	4.59
Proposed (35mph) w/ additional signals	5.15	5.50	4.91	5.53
Difference	.98 = 58.8 (sec)	.69 = 40.8 (sec)	.97 = 58.8 (sec)	.94 = 56.4 (sec)



Travel Time Comparison

Allen Parkway	AM Peak Hour Travel Time (min)		PM Peak Hour Travel Time (min)	
	Eastbound	Westbound	Eastbound	Westbound
Existing (40 mph)	4.17	4.81	3.94	4.59
Proposed (35mph) w/ additional signals	5.15	5.50	4.91	5.53
Difference	58.8(sec)	40.8(sec)	58.8(sec)	56.4(sec)
% Increase	23%	14%	25%	21%



Conclusion

- Provide +/- 175 parking spaces adjacent to Buffalo Bayou Park
- Provide improvements for pedestrian access and safety
- Improve vehicular movements with roadway realignment
- Reduce merge maneuvers providing better access to IH-45 and Clay Street
- Overall travel times impacted less than one minute during peak hours



Thank You

Questions & Comments



Mayor Annise D. Parker

