

 **DELTA DENTAL®**



Sponsors



Dickens *of a* **CHRISTMAS**

CITY OF ROANOKE CHRISTMAS TREE LIGHTING & PARADE

Plus: PET COSTUME CONTEST ★ ELF ON THE SHELF® ADVENTURE ★ AND MORE

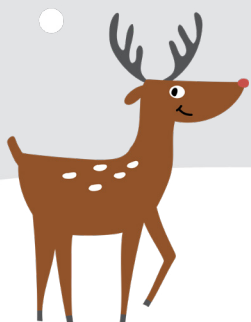

Downtown Roanoke CHRISTMAS KICKOFF

DECEMBER 1, 8, & 15 DICKENS OF A CHRISTMAS EVENT HIGHLIGHTS



Friday, Dec. 1st, 5:30 p.m.

CHRISTMAS TREE & DOWNTOWN ILLUMINATION

★ On Dec. 1st we're lighting the City of Roanoke Christmas Tree live on WDBJ7 starting at 5:30 p.m. Come down and watch with us or tune in to see the tree light up on WDBJ7! The tree is located behind the Market Building on Salem Avenue. The ceremony will begin on the Radford University Carilion Stage at 5:30 p.m. with the lighting at 6:20 p.m.

★ We're also lighting up Downtown Roanoke to create a fun, festive place that visitors can stroll through and enjoy during the holidays! Come downtown and see our festive lighting designs and elements along Market Street, Jefferson Street, and continuing into Elmwood Park.



★ Thanks to **Northwest Ace Hardware**, many of our downtown businesses will also be decorating for the holidays with fun and festive window lighting.

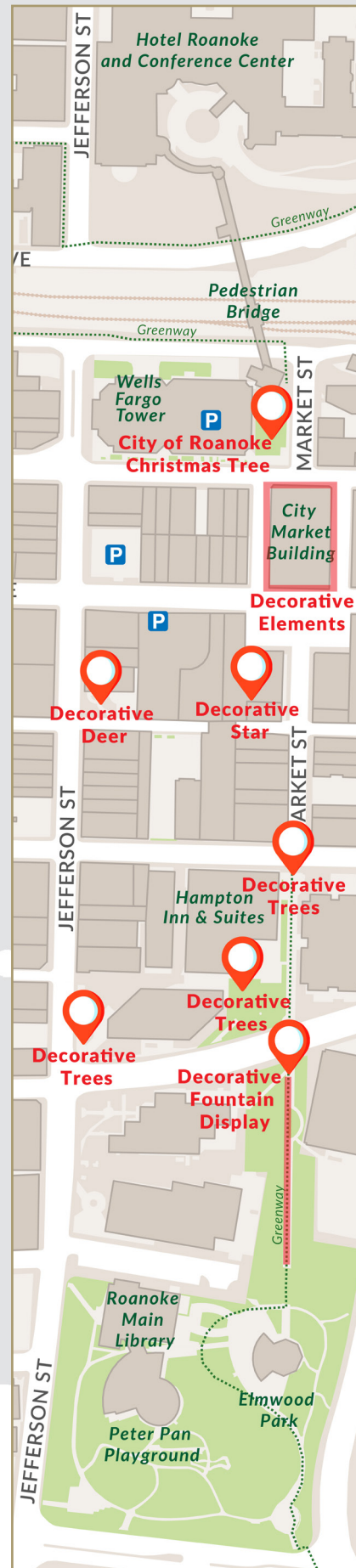

Friday, Dec. 8th, 6:30 p.m.

THE CITY OF ROANOKE CHRISTMAS PARADE

★ Costumed characters, strolling carolers, marching bands, jugglers, and numerous community groups all highlighting various holiday traditions are just a few of the unique things you will see filling up the streets as the City of Roanoke Christmas Parade strolls through Downtown Roanoke.

Route: The parade route begins at the corner of Elm Avenue and Jefferson Street (Elmwood Park) and continues north on Jefferson Street to Campbell Avenue, then east on Campbell Avenue to Williamson Road.



Friday, Dec. 15th, 6:30 p.m.

RVSPCA'S PET COSTUME CONTEST

★ The holidays aren't just for humans! Dress your pet(s) in holiday outfits and come join the fun at the annual RVSPCA Pet Costume Contest. Judging will be on the Radford University Carilion Stage in the Plaza behind the Market Building on Salem Avenue and will be followed by great prizes for the winners. **Friday, Dec. 15, 6:30 p.m.**



LOTS MORE TO ENJOY!

OTHER DICKENS OF A CHRISTMAS HIGHLIGHTS

50+ VENDORS

NORTHWEST ACE S'MORES STATION

★ Indulge in the delightful flavors of winter at the Northwest Ace S'mores Station. Head to Salem Avenue behind the City Market Building to roast your marshmallow to golden perfection over a firepit and warm your hands at the same time. **FREE** pre-made kits include all of the s'more making essentials, including chocolate, graham crackers, and a marshmallow.

Friday, Dec. 15, 6-9 p.m.



PARK ROANOKE'S SILENT DISCO

★ Immerse yourself in a world of dancing never before seen at Dickens of a Christmas. PARK Roanoke is bringing the fun to Century Plaza with a silent disco! Grab a pair of wireless headphones and groove to the beats. The only catch? People not wearing headphones won't hear the music, creating a unique disco experience.

Friday, Dec. 15, 6-9 p.m.



SEASONAL VENDORS

★ Stroll through the market to shop from a diverse array of talented holiday vendors. Expect to see wreaths, ornaments, jewelry, arts and crafts, and so much more!

December 1, 8, and 15, 6-10 p.m.



EVEN MORE

DICKENS OF A CHRISTMAS HIGHLIGHTS



KIDS ZONE

★ Come enjoy inflatables, games, and children's activities! This is for children 12 and under, and free of charge! Located next to the City Market Building along Market Street and Wall Street.

Dec. 1st, 8th, & 15th, 6-9 p.m.

CACTUS JOE CHOO CHOO

★ Take a ride on the Cactus Joe Choo Choo! The train route begins at Crafteria, travels down Church Ave., takes a left onto First St., goes to Franklin Rd., travels Jefferson St., and takes a left onto Bullitt Ave. before turning around and heading back to Crafteria. (See a map of the route on this page.)

Dec. 1st, 8th, & 15th, 6-10 p.m.

SANTA'S WORKSHOP AT THE CITY MARKET BUILDING

★ The true spirit of Christmas begins right here in the heart of downtown, where children and their families can make a Christmas craft and write a special letter to Santa. Santa's Workshop is located inside the City Market Building on the Ground Floor and will be open all three nights.

Dec. 1st, 8th, & 15th, 6-9 p.m.

WINTER WONDERLAND AT CRAFTERIA

★ Come enjoy Crafteria's Winter Wonderland. Featuring unique and handmade items, holiday-themed drinks from Little Green Hive, a fire pit, and more. Plus, Crafteria is one of the stops for the choo choo.

Dec. 1st, 8th, & 15th, 6-9 p.m.

PHOTOS WITH SANTA BY PATRICK PERKINS PHOTOGRAPHY

★ As a professional photographer, Patrick has a special ability to connect with clients. Patrick is offering free photo sessions with Santa at Dickens of a Christmas with the option to purchase. He will be located at Market Square. Photos can be purchased at patrickperkinsphotography.com.

Dec. 1st, 7-9 p.m., Dec. 8th, 8:30-10 p.m., and Dec. 15th, 7-9 p.m.

CARRIAGE RIDES

★ Tickets will be available for purchase each night of Dickens of a Christmas at the ticket booth located near the carriage stop on Campbell Avenue. Carriage rides are \$5. Children under 3 years of age ride free. Ticket sales end at 9:30 p.m. each night. Cash and Credit Cards are accepted.

Dec. 1st and 15th, 6-10 p.m.

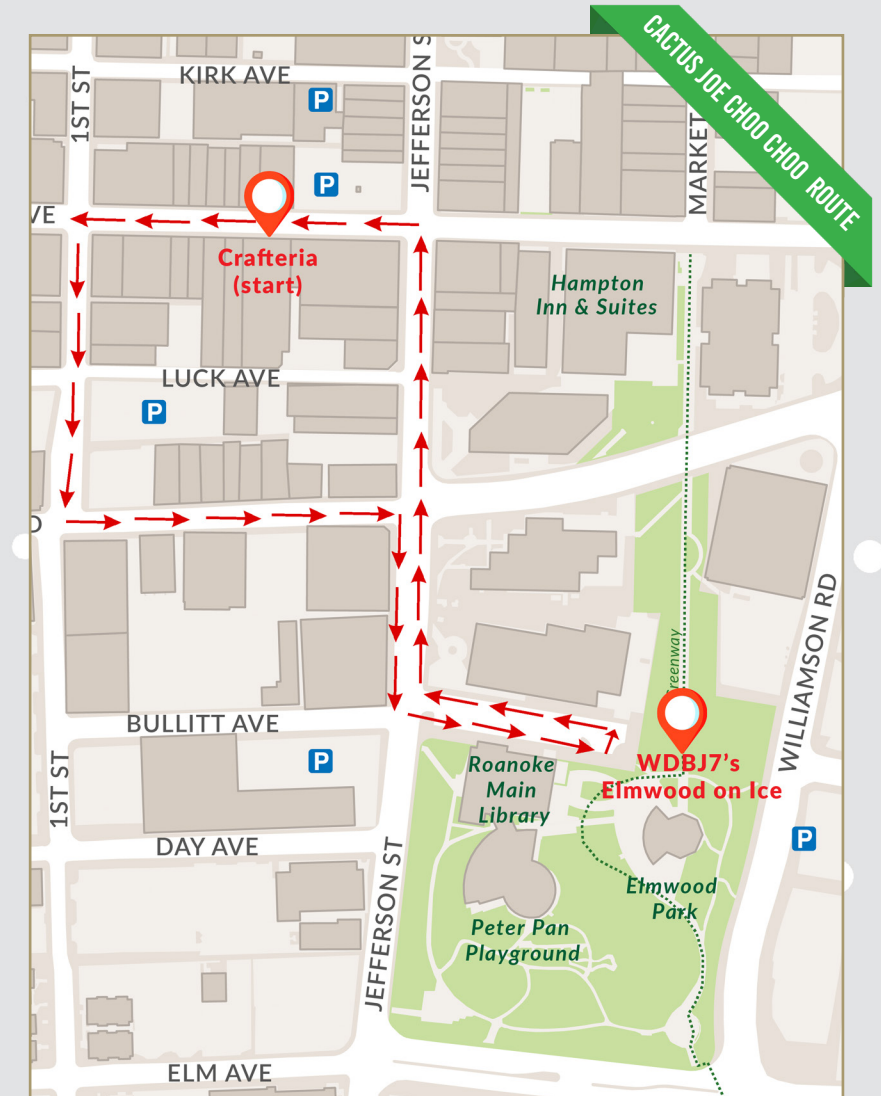

Downtown Roanoke Ambassador Program

Having a clean, safe, and welcoming downtown is the foundation of a great city. Our 8-person Ambassador team is downtown 6 days a week providing nearly 300 hours of weekly services. Our Ambassador Program builds on existing services and allows us to expand and improve the downtown experience for residents, employees, and visitors.

Clean Team

- Removal of litter and debris
- Weed control
- Graffiti and handbill removal
- Power washing



Hospitality Team

- Engage and welcome visitors downtown
- Answer questions
- Provide directions and recommendations



Outreach Team

- Conduct business outreach
- Address quality of life issues
- Check in with those in need and help connect them with services
- Work closely with Roanoke City Police to report & share information

Visit DowntownRoanoke.org to learn more.



Delta Dental of Virginia
and the Tooth Fairy
wish you and
yours a very happy
holiday season!

 DELTA DENTAL®

DeltaDentalVA.com

Events

ALL TIMES ARE P.M.

CALENDAR

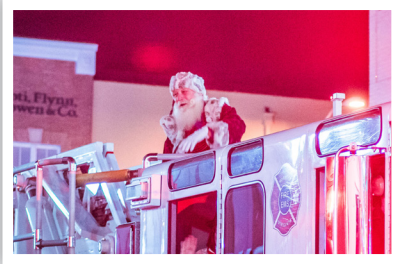

FRIDAY, DEC. 1

★ SALEM AVE.

RADFORD UNIVERSITY CARILION STAGE

- 5:30 Mill Mountain Ringers
6:15 The City of Roanoke Christmas
Tree Lighting Ceremony
6:30 Divine Dance Cneter
7:15 YMCA of Virginia's Blue Ridge
Dance Team
8 Voices of Appalachia

★ MARKET ST. & WALL ST.

- 6-9: Kids Zone - Games and Inflatables

★ CAMPBELL AVE. & MARKET ST.

- 6-9 William Fleming High School
Street Actors
6-10 Strolling St. Nicholas
6-10 Carriage Rides
7-10 Carolers of Christmas Past
7-9 Mark Fuller, Magician
7-9 Balloon Art with Travis Schwartz
7-9 David "Bear" Stuart, Juggler

★ MARKET STREET

COMMUNITY STAGE

- 7 Southwest Virginia Ballet
8 Salsa Noke
9 Star City Brass Quintet

★ 115 CAMPBELL AVENUE (LOT)

- 6-10 Chestnut Roasting

★ CAMPBELL AVE.

CITY MARKET BUILDING

- 6-9 Santa's Workshop

FRIDAY, DEC. 1

★ SALEM AVE.

TAUBMAN MUSEUM

- 6-9 Holiday Crafts and Activities

★ CHURCH AVE.

CRAFTERIA

- 6-10 Winter Wonderland
6-10 Cactus Joe Choo Choo

MARKET SQUARE

- 6-9 Photos with Santa

FRIDAY, DEC. 8

★ JEFFERSON ST. & CAMPBELL AVE.

- 6:30 City of Roanoke Christmas
Parade (Begins at Elm Ave.
& Jefferson St.)

★ MARKET STREET & WALL STREET

- 6-9 Kids Zone - Games and Inflatables

★ CAMPBELL AVE. & MARKET ST.

- 6-9 William Fleming Street Actors
6-10 Strolling St. Nicholas
7-9 Mark Fuller, Magician
7-9 Balloon Art with Travis Schwartz
7:30- Kate Guntermann,
9:30 Fire Eater
7:30- Dash Rippington,
9:30 Sword Swallower
7-9 David "Bear" Stuart, Juggler

FRIDAY, DEC. 8

★ MARKET ST.

COMMUNITY STAGE

- 7 Woodlawn United Methodist Choir
8 Art In Motion Dance Center
9 Tis the Season - Roanoke Singers

★ 115 CAMPBELL AVENUE (LOT)

- 6-10 Chestnut Roasting

★ CAMPBELL AVE.

CITY MARKET BUILDING

- 6-9 Santa's Workshop

★ SALEM AVE.

TAUBMAN MUSEUM

- 6-9 Holiday Crafts and Activities

MARKET SQUARE

- 7-9 Photos with Santa

FRIDAY, DEC. 15

★ SALEM AVE.

RADFORD UNIVERSITY CARILION STAGE

- 6:30 Roanoke Valley SPCA Pet
Costume Contest
8 William Fleming Theatre Act

★ MARKET STREET & WALL STREET

- 6-9 Kids Zone - Games and Inflatables

FRIDAY, DEC. 15

★ CAMPBELL AVE. & MARKET ST.

- 6-9 William Fleming Street Actors
6-10 Strolling St. Nicholas
6-10 Carriage Rides
7-9 Mark Fuller, Magician
7-9 Balloon Art with Travis Schwartz
7-9 David "Bear" Stuart, Juggler

★ MARKET ST.

COMMUNITY STAGE

- 6 En L'Air Academy of Dance and
Acrobatics
7 Floyd Ward School of Dance
8 Ardell Stone School of Dance

★ CAMPBELL AVE.

CITY MARKET BUILDING

- 6-9 Santa's Workshop

★ SALEM AVE.

TAUBMAN MUSEUM

- 6-9 Holiday Crafts and Activities

★ CHURCH AVE.

CRAFTERIA

- 6-10 Winter Wonderland
6-10 Cactus Joe Choo Choo

MARKET SQUARE

- 7-9 Photos with Santa
6-9 Live Ice Sculpture by
Ronnie Blankenship



OTHER HOLIDAY EVENTS DOWNTOWN

FASHIONS FOR EVERGREENS

★ From whimsical and outlandish displays to elegant and traditional designs, visitors of the 2023 Fashions for Evergreens, visitors will be inspired by the glamorous trees from professional decorators for a truly memorable holiday season. Hotel Roanoke and Conference Center. Call for more information: 540.985.5900.

Nov. 23rd - Jan 1st at The Hotel
Roanoke and Conference Center

CANDY CANE EXPRESS AT THE VIRGINIA MUSEUM OF TRANSPORTATION

★ Kids' corner with crafts and activities, raffle, live music, food trucks, pictures with Santa, vendors for Christmas shopping, and more! Regular admission rates apply. Call 540.342.5670 or email event coordinator at info@vmt.org.

Dec. 2nd, 10 a.m.-4 p.m. and
Dec. 3rd, Noon-4 p.m.

ROANOKE BALLET THEATER'S THE NUTCRACKER

★ Call for more information:
540.345.2550.

Dec. 16th, 2 p.m. and 7 p.m.,
and Dec. 17th, 2 p.m. on
Jefferson Center Main Stage

ELF THE MUSICAL

★ Mill Mountain Theater Trinkle
MainStage. Call for more infor-
mation: 540.342.5740.

Nov. 29th - Dec. 23

Downtown ENTERTAINERS, ARTISTS & ACTIVITIES

OUR CHRISTMAS PERFORMERS A TO Z

ARDELL STONE SCHOOL OF DANCING

★ As Southwest Virginia's premiere dance studio, Ardeell Stone School of Dancing embodies the values of morality, ethics, and honesty. They believe in giving their students the tools to become not only great dancers but great people. Ideals such as teamwork, confidence setting, and reaching goals not only make a great dancer but are lessons that last a lifetime. For over 57 years, Ardeell Stone School of Dancing has lived by the idea that dance training is life training. **Dec. 15th at 8 p.m., Community Stage**

ART IN MOTION DANCE CENTER

★ Art In Motion is dedicated to dance as an art form that provides a positive, energetic, and family-oriented environment where students can develop technically and artistically. This non-competition studio offers a wide range of classes including a performance company selection by audition. They strive to provide a creative, supportive, and fun-filled environment for their dancers. **Dec. 8th at 8 p.m., Community Stage**

CITY MARKET BUILDING

★ Enjoy Santa's Workshop by making kids crafts and writing Letters to Santa. **Dec. 1st, 8th, and 15th, 6 p.m. to 9 p.m.**

CRAFTERIA 16 CHURCH AVE. SW

★ Winter Wonderland featuring fire pits, unique vendors, and Cactus Joe Choo Choo Stage. **Dec. 1st, and 15th, 6 p.m. to 9 p.m.**

DASH RIPPINGTON, SWORD SWALLOWER

★ Dash Ripington has been a performer most of his life. Starting at age 17, he now specializes in several sideshow-style acts and has been a performer with the Maryland Renaissance Festival for over 25 years. **Dec. 8th, 7:30 p.m. to 9:30 p.m., Campbell Ave. & Market St.**

DIVINE DANCE CENTER

★ Divine Dance Center provides dance training in a variety of styles for ages 3 and up. Offering both recreational and competitive level classes, there is something for everyone at Divine Dance

Center. Check them out at divinedance-center.com.

Dec. 1st at 7:15 p.m., Radford University Carilion Stage

EN L'AIR ACADEMY OF DANCE AND ACROBATICS

★ En L'Air strives to provide a quality dance education, designed to give each student a strong, technical foundation in an environment that fosters creativity and fun for all ages and levels. Recreational and competitive class options are available. The goal at En L'air is to teach children the love of dance and to share that love with the community. **Dec. 15th at 6 p.m., Community Stage**

FLOYD WARD SCHOOL OF DANCE

★ Floyd Ward School of Dance has been teaching students to dance in the Roanoke Valley for over 90 years. Specializing in students aged 3 - 18, the studio teaches both recreational and competitive level students in ballet, clogging, contemporary, hip hop, jazz, liturgical, lyrical, modern, pointe, and tap. **Dec. 15th at 7 p.m., Community Stage**

KATE GUNTERMANN AS SENSORIEL: FIRE PERFORMER

★ Kate has been performing with fire since 2001 and has appeared at festivals, nightclubs, and private events across the eastern United States. She is highly involved with the Regional Mid-Atlantic Burning Man Festival and Playa del Fuego. **Dec. 8th, 7:30 p.m. to 9:30 p.m. at Campbell Ave. & Market St.**

MILL MOUNTAIN RINGERS

★ As a community handbell ensemble, members of the Mill Mountain Ringers volunteer their time and talent. Membership is comprised of experienced ringers from throughout the Roanoke Valley. Led by Debra LeBrun, the Ringers play 5 octaves of handbells and 5 octaves of choichimes, demonstrating a tremendous variety of classical and modern techniques in their performances. **Dec. 1st, 5:30 p.m., Radford University Carilion Stage**

RONNIE BLANKENSHIP

★ Ronnie Blankenship is a celebrated

ice sculptor who works locally in the Shenandoah Valley. Visit this artist at Market Square to see him transform 300 pounds of ice into beautiful holiday art. **Dec. 16th, 6 p.m. to 9 p.m. at Market Square**

SALSA NOKE

★ Originating as a Latin Dance company in January 2010, Salsa Noke offers special event workshops, team-building exercises, and wedding dances. They also provide weekly public group classes, private classes, and Friday dance socials. Through their motto "enriching lives, bringing joy and bridging community through the rhythms of dance", they strive to foster and strengthen our social fabric. Check them out at danceroanoke.com. **Dec. 1st at 8 p.m., Community Stage**

SOUTHWEST VIRGINIA BALLET

★ Southwest Virginia Ballet will be performing excerpts from Magical Season, The Nutcracker. "It is the night before Christmas, a night filled with the dreams and wishes of children. And for a girl named Clara, it will be a night in which her dreams come true." **Dec. 1st at 7 p.m., Community Stage**

STAR CITY BRASS QUINTET

★ The Star City Brass Quintet is a local brass ensemble dedicated to musical excellence and the tradition of live music for events. The SCBQ plays a wide variety of repertoire and is available for weddings, church music, ceremonies, concerts, and other events. You can find more information about the Star City Brass Quintet at www.starcitybq.com. **Dec. 1st, 9 p.m., Community Stage**

TAUBMAN MUSEUM OF ART

★ Join us for a night of festive fun. Make your own holiday-inspired crafts and get your picture with Frosty! Explore the galleries on the second floor on December 1st and 8th. All ages are welcome! **Dec. 1st, 8th, and 15th, 6 p.m. to 9 p.m.**

TIS THE SEASON-ROANOKE SINGERS

★ Nothing starts the holidays off more than beautiful lights and singing carols. Join 4 local professional artists as Amber Voeller, Alex Voeller, Evan Odson, and Jacqui Schilling spread winter cheer for downtown Roanoke for the first time! Singing your favorite carols in four-part harmony, contemporary holiday hits, and classic Christmas songs for the Dicken's of Christmas goes to enjoy. **Dec. 8th at 9 p.m., Community Stage**

VOICES OF APPALACHIA

★ Beginning in 2019, The Voices of Appalachia brings together the finest young adult choral musicians from across the Roanoke and New River Valleys. As a post-collegiate community choir, VOA has the unique pleasure of exposing its audiences to the beauty and transcen-

dent potential of the choral arts. Guided by the artistic vision of conductor Cristen Mitchell, the choir performs a vast variety of music, from works by classical greats to those of prominent living composers.

Dec. 1st at 8 p.m., Radford University Carilion Stage

WOODLAWN UNITED METHODIST CHURCH CHOIR

★ Woodlawn United Methodist Church Choir opens the holiday season with familiar songs and carols, led by Director Dawn Hollandsworth. **Dec. 2nd from 5:30 - 6:15 p.m., Radford University Carilion Stage**

WILLIAM FLEMING THEATER/ DICKENS STREET ACTING PROJECT

★ Dickens Street Acting Project has been at Dickens of a Christmas for over 20 years! Over 20 talented students from William Fleming High School participate in this community-wide effort, directed by Ms. Aniela Schaefer. Dressed in period costumes portraying characters from "A Christmas Carol," the students will use their creative and acting skills to bring Dickens' characters to life.

Strolling 6 - 9 p.m. on Campbell Ave. and Market St. on Dec. 1st and 8th, 6 - 7:30pm on Dec. 15th, and performing on the Radford University Carilion Stage on Dec. 15th at 8pm.

YMCA OF VIRGINIA'S BLUE RIDGE DANCE TEAM

★ From Ballet to Clogging and Hip Hop to Tap and Jazz, the YMCA of Virginia's Blue Ridge has committed itself for decades to providing top-tier dance instruction to young people across the Roanoke Valley. The Y's Dance program offers opportunities for self-expression, creativity, friendships, and confidence. Best of all, the YMCA financial assistance program ensures all students have a chance to experience the wonder of dance. Our stage performance and parade program along with our annual recitals at The Jefferson Center showcase the talent of our dancers and their instructors! **Dec. 1st at 7:15 p.m., Radford University Carilion Stage**



Downtown's FROSTY FUN

NOVEMBER 22 - JANUARY 28

ELMWOOD PARK



WDBJ7'S ELMWOOD ON ICE

OUTDOOR ICE SKATING
AT ELMWOOD PARK

★ Enjoy your Dickens of a Christmas with a little bit of ice! Elmwood on Ice will be open during Dickens of a Christmas: December 1st, 8th, and 15th from 4 p.m. to 10 p.m. Open for the season November 22nd - January 28th. Visit ElmwoodOnIce.com for more information!

★ **Skate with Santa:** Come out and skate with your favorite members of the North Pole including Santa, Mrs. Claus, and special guests! 1-3 p.m. on December 9th and 16th

★ Thanks to WDBJ7 and Galen College of Nursing for sponsoring Elmwood on Ice.

GALEN
COLLEGE OF NURSING





MATT *Gallimore*

Real Estate Broker
& Auctioneer
Broker Lic: 0225062681
*Specializing in the sale of
Country Homes, Farms, Land,
Recreation Properties & more.*

📍 102 S. Locust St, Floyd, VA 24091

📞 (540) 239-2585

✉ gallimore.matt@gmail.com

🌐 blueridgelandandauction.com



**Blue Ridge Land
& Auction Co., Inc**

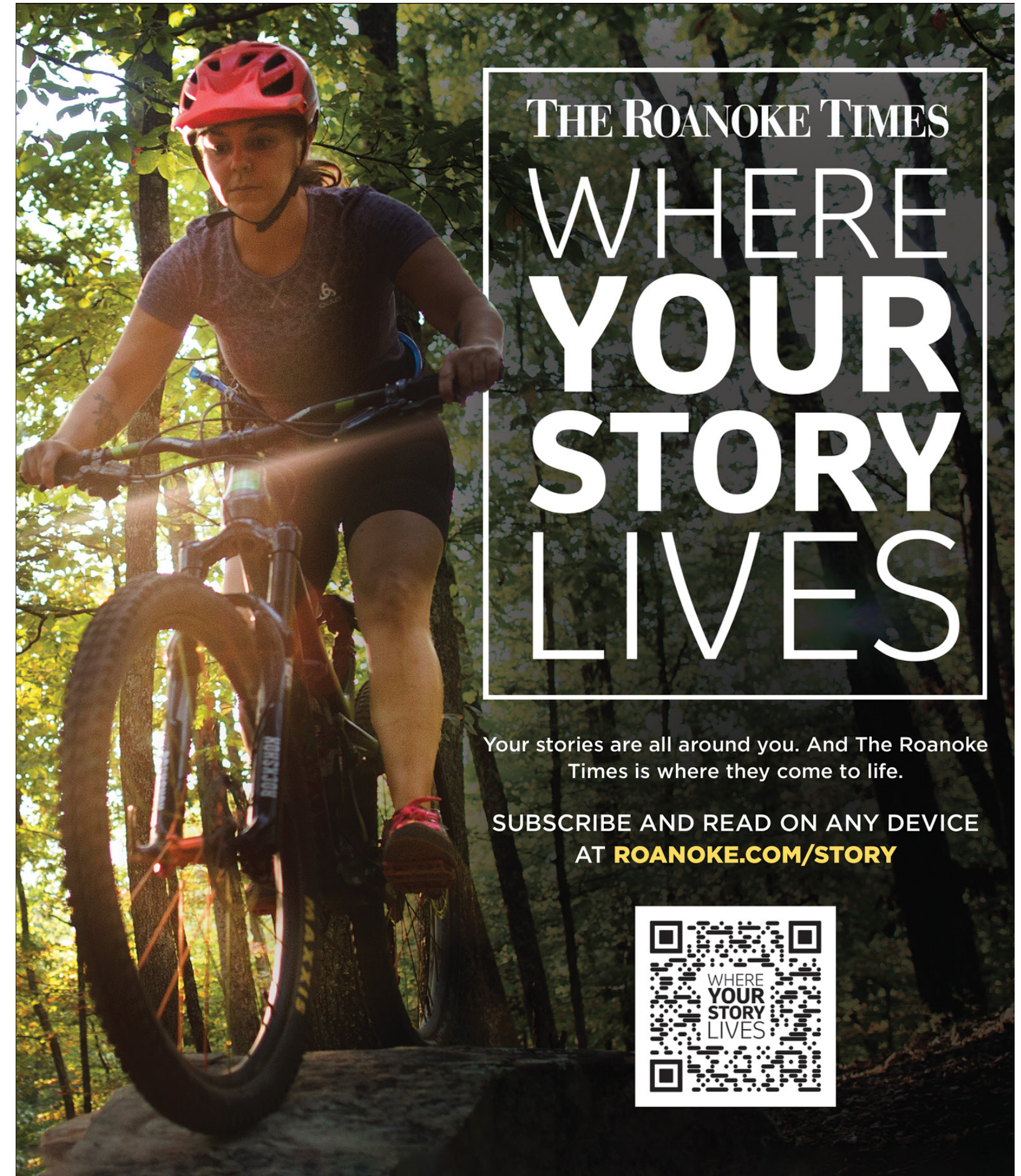

The Elf on the Shelf® ADVENTURE

NOVEMBER 22 - DECEMBER 15 KIDS' QUEST

THE ELF ON THE SHELF® IS A CHRISTMAS TRADITION

beloved by many. These magical Scout Elves help Santa manage his nice list by taking note of a family's Christmas adventures and reporting back to Santa at the North Pole each night. By morning, the Scout Elf returns to its family and perches in a new spot, waiting for someone to find them. Come on a fun scavenger hunt in Downtown Roanoke to find all the scout elves!

HOW TO PLAY: Pick up an Elf on the Shelf Passport at any of the participating Scout Elf locations! Collect stamps for your passport at all the participating locations and once you have all the stamps (meaning you've found all the Scout Elves), return your passport in the drop box located in the official Elf Adoption Center: Mast General Store (401 S Jefferson Street) by 5 p.m. on Dec. 15 and you'll be entered to win \$1,000. The winner will be notified on Dec. 15th. ★

DOWNTOWN ROANOKE'S THE ELF ON THE SHELF® ADVENTURE IS SPONSORED BY GENTRY LOCKE.



LOOK FOR THIS ARTWORK!

In the windows of participating businesses

Contest rules (also available at DowntownRoanoke.org):
The following stipulates contest rules for The Elf on the Shelf® Adventure in Downtown Roanoke.

1. A winner will be drawn at random on December 15th and notified that day. Prize must be picked up within 30 days of winning at Downtown Roanoke, Inc., 213 Market Street, Roanoke, VA 24011. Prize may only be claimed during normal business hours 8 a.m. until 4:30 p.m., Monday through Thursday or Friday 8 a.m. – 12 p.m. If unclaimed, prize will be deemed refused and will be forfeited at the conclusion of the winner's 30 day grace period.
2. Prize must be claimed in person. Winner must present valid driver's license to claim prize.
3. Contest is open to everyone, with the exception of employees of Downtown Roanoke, Inc., its agencies, subsidiaries, affiliates, representatives and families.
4. Downtown Roanoke, Inc. is not responsible for lost, misdirected, delayed or illegible entries.
5. One (1) \$1,000 cash winner will be awarded.
6. If winner is under the age of 18, he/she must be accompanied by a parent or legal guardian. Parent or legal guardian must also provide ID.
7. Odds of winning depends on the number of qualified entries.
8. No purchase necessary to enter or win.
9. Any and all taxes associated with winning cash is the sole responsibility of the winner.
10. Downtown Roanoke, Inc. is not responsible for lost or stolen prize.



SCOUT ELF LOCATIONS

Passports can be picked up at any of these locations. Drop off a full Passport at **Mast General Store** for your chance to win!



To reach The Hotel Roanoke on foot, cross the pedestrian bridge at the end of Market Street, next to the Wells Fargo Tower.

More time to SHOP & DINE

EXTENDED HOURS

The following businesses are open until 10 p.m. on Dec. 1, 8 and 15, unless otherwise noted.

202 SOCIAL HOUSE 202 MARKET ST SE

310 ROSEMONT 312 MARKET ST SE

1882 AT THE PINE ROOM
110 SHENANDOAH AVE NE

ALEJANDRO'S MEXICAN GRILL
127 CAMPBELL AVE SE

ALEXANDER'S 105 JEFFERSON ST

ARTSY JUNE 209 MARKET ST

ATHEN'S CORNER GRILL
1003 S JEFFERSON ST *Until 9 p.m.

AZAR JEWELRY 108 WALL ST SE

BEAMER'S 25 357 ALEM AVE SW

BERNARD'S GASTROPUB AND EATERY 303 S JEFFERSON ST

BIG LICK BREWING COMPANY
409 SALEM AVE

BILLY'S 102 MARKET ST SE

BITTERSWEET 307 MARKET ST SE *Until 9 p.m.

BOOK NO FURTHER 112 MARKET ST SE

BOXWOOD LANE 12 CAMPBELL AVE SE

CABO FISH TACO 14 CAMPBELL AVE SE

THE CANDY STORE 1 MARKET SQ SE

CARIBBICA SOUL 215 MARKET ST SE

CEDARS LEBANESE RESTAURANT
112 CAMPBELL AVE SE *Until 9 p.m.

CELLO COFFEE HOUSE & CAFÉ
118 CAMPBELL AVE SE *Until 8 p.m.

CHOCOLATEPAPER 308 MARKET ST SE

CORNER BEEF & COMPANY
107 JEFFERSON ST

CRESCENT CITY BOURBON & BBQ
19 SALEM AVE SE

ERNIE'S 107 MARKET SQ SE

FOOD FANATICS KITCHEN
551 MARSHALL AVE SW

FORK IN THE MARKET
32 MARKET SQ SE

FORTUNATO RESTAURANT
104 KIRK AVE SW *Until 9 p.m.

FRANKIE ROWLAND'S STEAKHOUSE
104 JEFFERSON ST

THE FRONT ROW 356 SALEM AVE SW

THE GIFT NICHE 101 MARKET ST SE

GOLDEN CACTUS BREWING
214 5TH ST

GYPSYPALOOZA 212 MARKET ST SE

THE HATCH 32 MARKET SQ

HIBACHI GUYS
106 WALL ST SE *Until 9:30 p.m.

THE HOTEL ROANOKE & CONFERENCE CENTER
110 SHENANDOAH AVE NE

INKA GRILL LATIN FUSION
611 S JEFFERSON ST

JACK BROWN'S BEER AND BURGER JOINT
201B MARKET ST SE

JIMMY JOHN'S 18 CAMPBELL AVE SE

LA DE DA 102 CHURCH AVE *Until 8 p.m.

LADLES AND LINENS
302 MARKET ST SE

THE LAUGHING BULL
32 MARKET SQUARE SE UNIT 124

LEONORE RESTAURANT
128 CAMPBELL AVE SW

LEW'S RESTAURANT
11 WALNUT AVE SW

THE LITTLE GALLERY
301 MARKET ST SE

LUCKY 18 AVE SW *Until 9 p.m.

MACADO'S 120 CHURCH AVE SW

MARTIN'S DOWNTOWN
413 1st St SW

MAST GENERAL STORE
401 S JEFFERSON ST

MILL MOUNTAIN COFFEE & TEA
117 CAMPBELL AVE SE

MOE'S SOUTHWEST GRILL
4 OLD WHITMORE AVE *Until 9 p.m.

NAWAB 118 CAMPBELL AVE SE

OLDE SALEM BREWING COMPANY
315 MARKET ST SE

ORIENTAL HOUSE 25 CAMPBELL AVE SE

PINE ROOM PUB

110 SHENANDOAH AVE NE

PITA PIT 310 S JEFFERSON ST

THE REGENCY ROOM
110 SHENANDOAH AVE NE *Final seating at 9 p.m.

REGGAE GRUB 32 MARKET SQ SE

ROANOKE NATURAL FOODS CO+OP
1 MARKET SQ SE STE 115

ROANOKE WEINER STAND
110 MARKET SQ

ROOKIE'S ICE CREAM
611 JEFFERSON ST

SERENITY TREASURES
305 MARKET ST SE

SHADES OF COLOR
210 MARKET ST SE

SHE'S INTERNATIONAL
108 MARKET ST SE

SHISHKA 114 CAMPBELL AVE SE

SIDECAR 411 1ST ST SW

SIDEWINDERS STEAKHOUSE AND SALOON
16 W CAMPBELL AVE

STARBUCKS 8 OLD WHITMORE AVE

STATUS 213 WILLIAMSON RD

STEAM COFFEE + EATERY
110 SHENANDOAH AVE NE *Until 8 p.m.

STELLINA 104 KIRK AVE SW

STOCK BISTRO & BAR 13 CHURCH AVE SE

TABLE 50 309 MARKET ST SE

TACOS ROJAS 32 MARKET SQ *Until 9 p.m.

TEXAS TAVERN 114 CHURCH AVE SW

THAI CONTINENTAL CUISINE 106 MARKET ST SE

THREE NOTCH'D BREWING COMPANY
24 CAMPBELL AVE SE

TUCO'S TAQUERIA GARAGE
416 CAMPBELL AVE SW

UNLEASHED LLC
131 CAMPBELL AVE SW SUITE B

THE VAULT 101 S JEFFERSON ST

WELL HUNG VINEYARD
402 S JEFFERSON ST

WALKABOUT OUTFITTER
304 MARKET ST SE

WASABI'S 214 MARKET ST SE *Until 9:30 p.m.

WOK N ROLL 120 CAMPBELL AVE SE

WYNDROSE 23 SALEM AVE SE *Until 8 p.m.



Thank you to our
SPONSORS

